

CMS MOTORHOME INSPECTION FORM

General Information

Make & Model	Swift Champagne 695
Reg Number - NO GAP	FY67LZB
HPI Clear	Yes
VAT	No
Engine Size	2.3
BHP	130
Transmission	Manual
Vehicle Weight (kg)	3650
Miles or KM	Miles
Mileage	29456
Confirm miles (within 5,000)	Yes
Is Mileage Warranted	Yes
Engine Keys Count	2
V5 present	Yes
V5 VIN Match	Yes

Engine Bay

Fluid levels correct?	Yes
Oil/Coolant Contamination	No
Engine bay check	Pass

CMS MOTORHOME INSPECTION FORM

Mechanical Inspection

Brake Pedal Pressure Pass	Yes
Handbrake Test Pass	Yes
Static Gear Selection Pass	Yes
Clutch Slip Test Pass	Yes
Steering Noise	No
Engine Noise	No

Internal Layout

Does internal look original?	Yes
Berths	6
Belts	5
Bed Options	Drop Down Bed, Bunk Beds
Lounge Layout	Half Dinette
Layout Correct	Yes
Further Comments	N/A

CMS MOTORHOME INSPECTION FORM

Exterior Inspection

External Extras	Alloys, LED daytime running lights, Awning, Tv Aerial, Solar panel, Front fog lights, Bike Rack, Reversing camera, Parking sensors, BBQ point, Gaslow
Other External Extras	N/A
Decals	Good
Any Damage Found	No
Windscreen	No damage
Alloy Wheels	Good
Tyres illegal/cracking/out of date	No
Electric Step	N/A
Self levelling work	N/A
Pop top canvas damage	N/A

CMS MOTORHOME INSPECTION FORM

Internal Inspection

Internal Extras	Carpets, Cab blinds, cab A/C, Bluetooth, Cruise control, DAB radio, Hill descent control, Multifunction steering wheel, Traction control plus, Oven, Sat nav, Tv(s), WIFI, Alarm, tracker
Other Extras	N/A
Electrics turn on	Yes
Control panel damaged	No
Stereo turn on	Yes
Smell or signs of smoking	No
Cushions correct	Yes
Boiler present	Yes
Overhead lockers ready	Yes
Internal Damage	Yes
Damage Info	Slight mark to rear cupboard front // damage to worktop face // Burn to seat cushion by Hab entrance

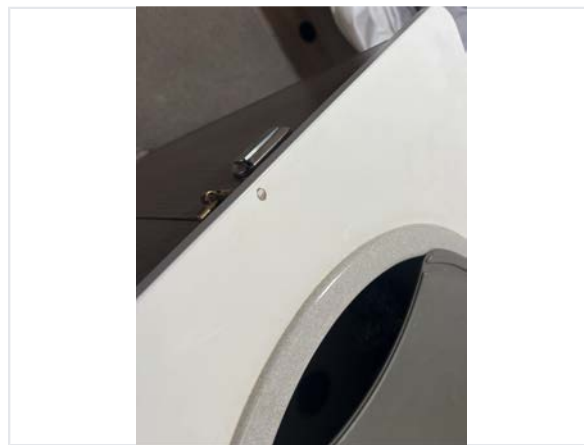

Damp Inspection

Damp (visible/soft)	No
---------------------	----

Floor damp/spongy/damaged	No

CMS MOTORHOME INSPECTION FORM

Paperwork

Manuals present	Yes
Engine Service History	Partial
Service Info	6 stamps in book - last stamp undated but latest dated stamp being 23 with cam belt
Date of Last Engine Service	N/A
Cam belt changed	Yes
Cam belt info	2023
Habitation service reports	Partial
Habitation Info	2019
Date of Last Habitation Service	N/A

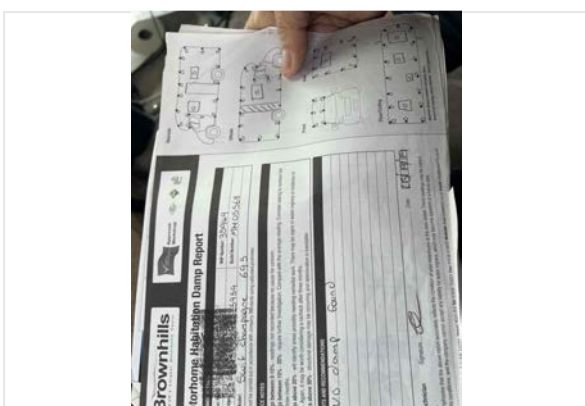
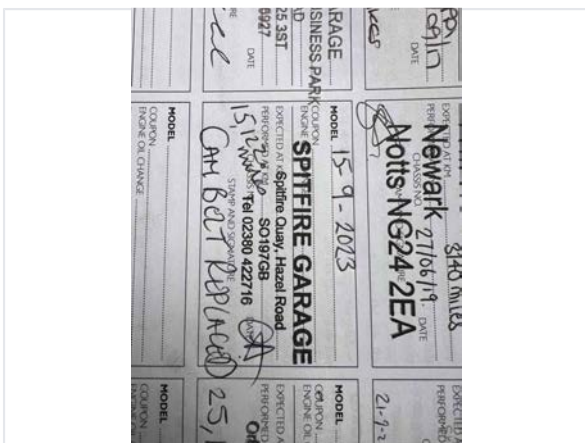
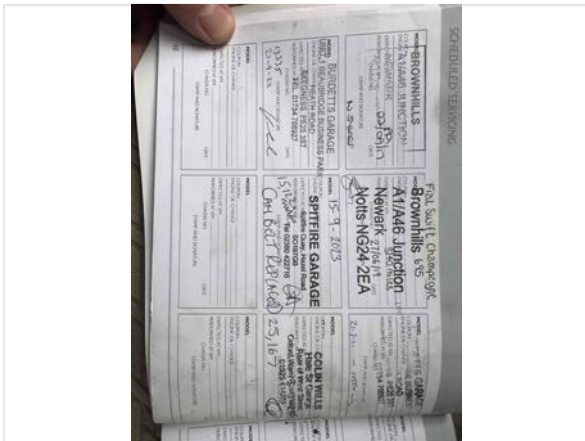

Test Drive & Sign Off

Test drive - 10 mins	Pass
Engine lights	No
Dashboard ghosting/Mileage flashing	No
V5 tested on DVLA	Yes
Completed by	Andrew Rowe
Sign-off Date	2026-04-28