

CMS MOTORHOME INSPECTION FORM

General Information

| | |
|------------------------------|------------------------------|
| Make & Model | Dethleffs Advantage T7051 EB |
| Reg Number - NO GAP | FP68WZR |
| HPI Clear | Yes |
| VAT | No |
| Engine Size | 2.3 |
| BHP | 130 |
| Transmission | Automatic |
| Vehicle Weight (kg) | 3850 |
| Miles or KM | Miles |
| Mileage | 12652 |
| Confirm miles (within 5,000) | Yes |
| Is Mileage Warranted | Yes |
| Engine Keys Count | 2 |
| V5 present | Yes |
| V5 VIN Match | Yes |

Engine Bay

| | |
|---------------------------|------|
| Fluid levels correct? | Yes |
| Oil/Coolant Contamination | No |
| Engine bay check | Pass |

CMS MOTORHOME INSPECTION FORM

Mechanical Inspection

| | |
|----------------------------|-----|
| Brake Pedal Pressure Pass | Yes |
| Handbrake Test Pass | Yes |
| Static Gear Selection Pass | N/A |
| Clutch Slip Test Pass | N/A |
| Steering Noise | No |
| Engine Noise | No |

Internal Layout

| | |
|------------------------------|------------------------------------|
| Does internal look original? | Yes |
| Berths | 4 |
| Belts | 4 |
| Bed Options | Bench Seats, Twin Beds Over Garage |
| Lounge Layout | Half Dinette, Bench Seats |
| Layout Correct | Yes |
| Further Comments | N/A |

CMS MOTORHOME INSPECTION FORM

Exterior Inspection

| | |
|-----------------------|---|
| External Extras | Alloys, Awning, BBQ point, Electric step, Reversing camera, Satellite dish, Solar panel, Tow bar, Tv Aerial, LED daytime running lights, Gaslow |
| Other External Extras | N/A |
| Decals | Good |
| Any Damage Found | Yes |
| Damage Further Info | Scuff to os front bumper small stone chips // Both rear alloys are showing signs of oxidisation |





| | |
|------------------------------------|---------------------------------|
| Windscreen | No damage |
| Alloy Wheels | Good |
| Tyres illegal/cracking/out of date | Yes |
| Tyre Further Info | All 2018 with areas of cracking |

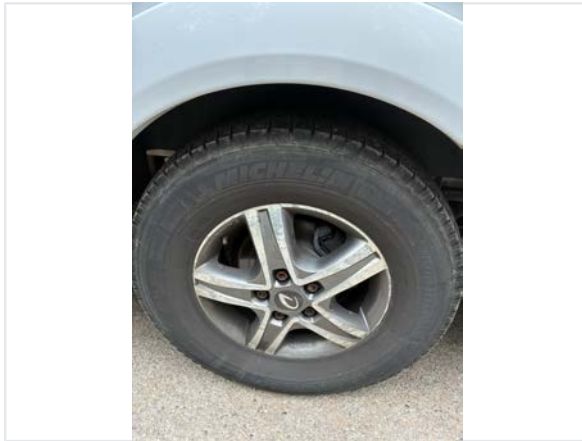
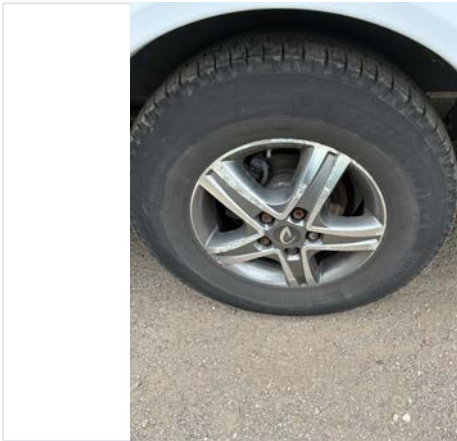
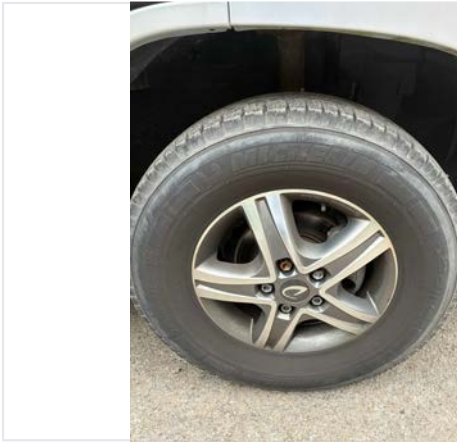

| | |
|-----------------------|---------------|
| Electric Step | Fully Working |
| Self levelling work | N/A |
| Pop top canvas damage | N/A |

CMS MOTORHOME INSPECTION FORM

Internal Inspection

| | |
|---------------------------|--|
| Internal Extras | Alarm, cab A/C, Cab blinds, Cruise control, Hill descent control, Oven, Tv(s), Habitation A/C, Climate control, Traction control plus, Carpets |
| Other Extras | N/A |
| Electrics turn on | Yes |
| Control panel damaged | No |
| Stereo turn on | Yes |
| Smell or signs of smoking | No |
| Cushions correct | Yes |
| Boiler present | Yes |
| Overhead lockers ready | Yes |
| Internal Damage | No |

Damp Inspection

| | |
|---------------------------|----|
| Damp (visible/soft) | No |
| Floor damp/spongy/damaged | No |

CMS MOTORHOME INSPECTION FORM

Paperwork

| | |
|-----------------|-----|
| Manuals present | Yes |
|-----------------|-----|



| | |
|---------------------------------|--------------|
| Engine Service History | Partial |
| Service Info | 4/24 last |
| Date of Last Engine Service | N/A |
| Cam belt changed | No |
| Habitation service reports | Partial |
| Habitation Info | September 20 |
| Date of Last Habitation Service | N/A |

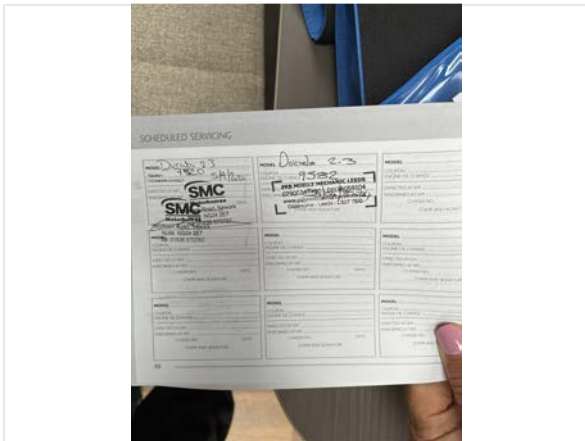

Test Drive & Sign Off

| | |
|-------------------------------------|-----------------|
| Test drive - 10 mins | Pass |
| Engine lights | No |
| Dashboard ghosting/Mileage flashing | No |
| V5 tested on DVLA | Yes |
| Completed by | Jonathan Hayreh |
| Sign-off Date | 2026-04-28 |