

CMS MOTORHOME INSPECTION FORM

General Information

Make & Model	Swift Select 184
Reg Number - NO GAP	YY66VAA
HPI Clear	Yes
VAT	No
Engine Size	2.3
BHP	130
Transmission	Manual
Vehicle Weight (kg)	3500
Miles or KM	Miles
Mileage	37395
Confirm miles (within 5,000)	Yes
Is Mileage Warranted	Yes
Engine Keys Count	2
V5 present	Yes
V5 VIN Match	Yes

Engine Bay

Fluid levels correct?	Yes
Oil/Coolant Contamination	No
Engine bay check	Pass

CMS MOTORHOME INSPECTION FORM

Mechanical Inspection

Brake Pedal Pressure Pass	Yes
Handbrake Test Pass	Yes
Static Gear Selection Pass	Yes
Clutch Slip Test Pass	Yes
Steering Noise	No
Engine Noise	No

Internal Layout

Does internal look original?	Yes
Berths	4
Belts	4
Bed Options	Bench Seats
Lounge Layout	Bench Seats, Two Forward Facing
Layout Correct	Yes
Further Comments	N/A

CMS MOTORHOME INSPECTION FORM

Exterior Inspection

External Extras	Awning, Tow bar, Solar panel, Tv Aerial
Other External Extras	N/A
Decals	Need attention
Decals Further Info	Overcab lettering rusting // N/S decals have bush scratches and ripping in corners

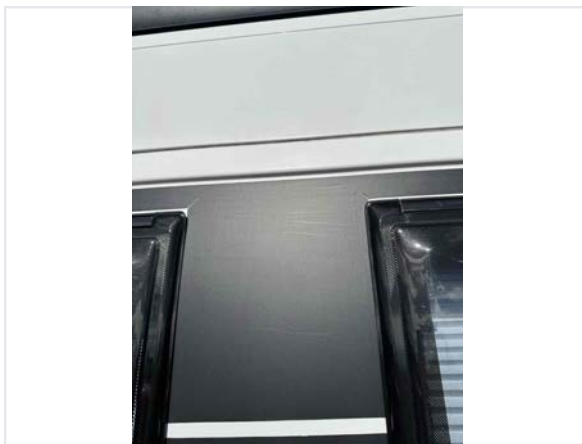

Any Damage Found	Yes
Damage Further Info	Light cracking on NSR light cluster // OS plastic trims are faded // Small area of damage on rear bumper

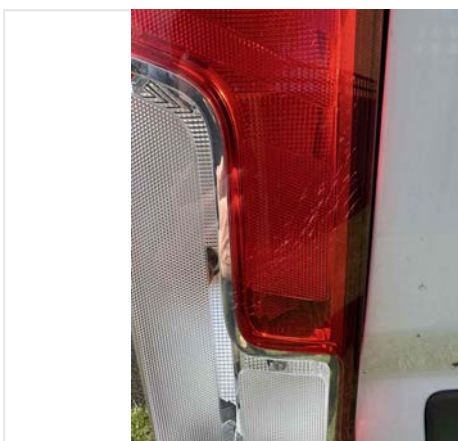



Windscreen	No damage
Alloy Wheels	N/A
Tyres illegal/cracking/out of date	Yes
Tyre Further Info	2x tyres dated 2018 but good condition // OSR tyres dated 2016 starting to crack



Electric Step	N/A
Self levelling work	N/A
Pop top canvas damage	N/A

CMS MOTORHOME INSPECTION FORM

Internal Inspection

Internal Extras	Bluetooth, cab A/C, Cruise control, Oven, Carpets
Other Extras	N/A
Electrics turn on	Yes
Control panel damaged	No
Stereo turn on	Yes
Smell or signs of smoking	No
Cushions correct	Yes
Boiler present	Yes
Overhead lockers ready	Yes
Internal Damage	Yes
Damage Info	Stains on passenger seat, NS fabric next to sliding door, OS bench seat and fabric on N/S lower wall under bench seat // Clip missing off OSR blind



Damp Inspection

Damp (visible/soft)	No
---------------------	----

Floor Info

Soft floor NSR corner



CMS MOTORHOME INSPECTION FORM

Paperwork

Manuals present	Yes
-----------------	-----



Engine Service History	Partial
Service Info	Four stamps
Date of Last Engine Service	22/03/2025
Cam belt changed	No
Habitation service reports	Partial
Habitation Info	One report
Date of Last Habitation Service	05/06/2025

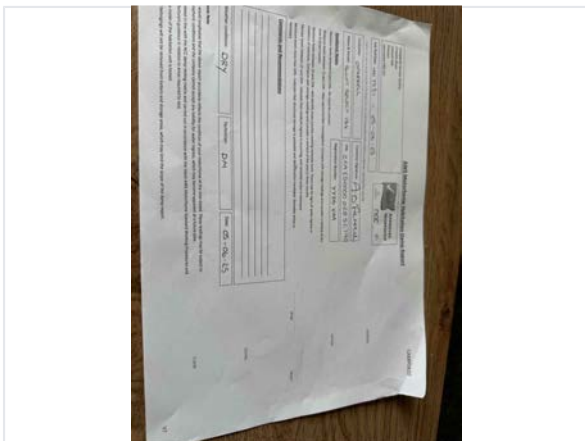

Test Drive & Sign Off

Test drive - 10 mins	Pass
Engine lights	Yes
Engine Lights Info	EML light on dashboard // Mileage flashing
Dashboard ghosting/Mileage flashing	No
V5 tested on DVLA	Yes
Completed by	Leigh Ireland
Sign-off Date	2026-05-15