

CMS MOTORHOME INSPECTION FORM

General

CMS Motorhome Inspection	
Make & Model	
Reg Number - NO GAP	
HPI Clear	
Engine Size	
BHP	
Transmission	
Miles or KM	
Mileage	
Confirm miles (within 5,000)	
Is Mileage Warranted	
How many sets of engine keys	

External Inspection

External Extras	
Any Other Extras	
Decals	
Further Info	
Decal Photos	
Any Damage Found	
Windscreen	
Damage Photos	
Alloy Wheels	
Further Information	

CMS MOTORHOME INSPECTION FORM

<p>Damage Photos</p>	
<p>Are the tyres illegal, cracking or out of date (6 years)</p>	
<p>Further Info</p>	
<p>Tyre photos</p>	
<p>Electric Step</p>	
<p>Does self levelling work? (if applicable)</p>	
<p>Further comments</p>	
<p>Further Photo's</p>	
<p>Further info</p>	

Engine Bay

CMS MOTORHOME INSPECTION FORM

Are fluid levels correct? oil/coolant/brake fluid	
More Info	
Engine bay check	
More info	

Internal layout

Berths	
Belts	
Lounge	
Bed options	
Layout correct	
Further Comments	
Multi Photo	
Further info	

Internal Inspection

Internal Extras	
Other extras	
Do the electrics turn on	
More info	
Control Panel Damaged? Screen/buttons	
More Info	
Does the stereo turn on	
Smell or signs of smoking	
Are all cushions correct including travel cushions	
Is the boiler present	
Are overhead lockers empty/objects secure ready for travel?	
Damage	
Damage info	
Damage photos	

Damp inspection

Damp (visible/Soft)	
---------------------	--



CMS MOTORHOME INSPECTION FORM

Damp info	
Photos of any damp	
Floor damp/spongey/damaged	
Further info	
Floor photos	

Paperwork

V5 present	
Does the V5 vin match 2 x Vehicle vins	
Manuals present	
Engine Service History	
Engine Service info	

CMS MOTORHOME INSPECTION FORM

Engine Service photos

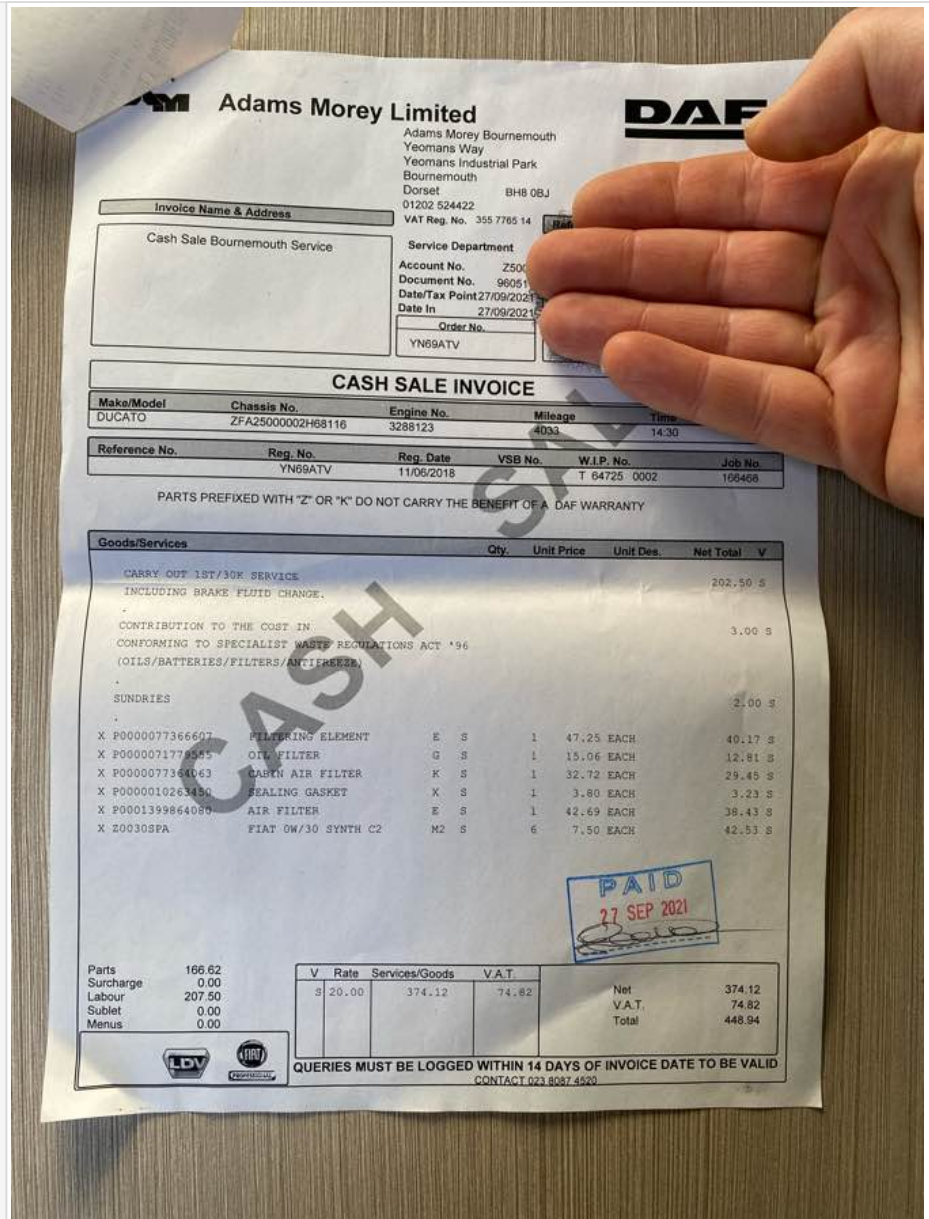

Has the cam belt been changed?
(5 years on all ford and fiat 2.3)

Cam belt change info

Cam belt change invoice

Habitation Service Reports

Habitation service info

CMS MOTORHOME INSPECTION FORM

Habitation service photos

SOUTHDOWN'S HOME CENTRE

Southdowns Motorcaravans and Horseboxes Ltd
Painter Close, Anchorage Park, Portsmouth, Hampshire PO3 5JH
Telephone: 02392 401 821
Fax: 02392 674 821
www.southdownsmotorcaravans.co.uk

Motor Caravans & Horseboxes Ltd, Anchorage Road, Anchorage Park, Portsmouth, Hampshire, PO3 5JH, Company Number: 0359693

SERVICED VEHICLE		SERVICE INVOICE	
Make	Knaus	Service No	19738.01
Model	550 Platinum	Invoice No	28935
Registration	YN69ATV	Date	22/03/2021
Chassis No	ZFA2500002H68116	Payment Order No	
Engine No		Telephone	07710996331
Mileage	2103		
Registered	01/09/2019		

Next Service Due By _____ or _____ Mile

Brief Service Description
Mileage: _____
LABOUR WORK CARRIED OUT

	Total	VAT Rate
Damp Test, Complete test carried out as required, No faults found	99.00	20.00%
LABOUR TOTAL:	99.00	

I agree to pay for all work and parts required for the above repairs at your retail charge. All repairs are undertaken on a cash basis unless prior arrangements for credit have been approved. I have read and accept your terms and conditions. Nothing herein is designed to nor will it affect, a customer's statutory rights. All goods shall remain the property of the seller until paid for in full.

Sub Total	£99.00
MOT: Standard	0.00
Retest	0.00
+ VAT Due	19.80
Invoice Total	£118.80
Total Payments	0.00
Total Due	£118.80
VAT Analysis	
VAT @ 20% on 99.00 = 19.80	

Date..... Signature..... VAT No. 750 503 951

CMS MOTORHOME INSPECTION FORM

KNAUS TABBERT GMBH
Dichtigkeitsmarke
Zum Nachweis der durchgeführten Jahreskontrolle
Aufbau-Nr. **WKN34287JKR185020**
Datum: **14-09-2020**
Nr. **182792**

KnausTabbert
Wir bewegen

KNAUS VAN I 550 MD PLATINUM SELECTION	WKN34287JKR185020	2019
Model	VIN	Model year
Southdowns Motorhomes Centre Painter Close Dealer	12 Interval	01/09/2019 First licensing
Comment		

State of the vehicle at damp test Dry Wet
Tightness stamp: 182792

		OK		
		Yes	No	Remark
Vehicle inside				
01	Joints from floor plate to rear panel, side panels and front panel	<input checked="" type="checkbox"/>	<input type="checkbox"/>	
02	Joints from roof to rear panel, side panels and front panel	<input checked="" type="checkbox"/>	<input type="checkbox"/>	
03	Joints from side panel to front and rear panels	<input checked="" type="checkbox"/>	<input type="checkbox"/>	
04	Joints on roof cutouts (roof fan, forced ventilation, exhaust chimney)	<input checked="" type="checkbox"/>	<input type="checkbox"/>	
05	Joints on side panel, rear panel and front panel cutouts (e.g. windows and door frame)	<input checked="" type="checkbox"/>	<input type="checkbox"/>	
06	All interior frames on flaps	<input checked="" type="checkbox"/>	<input type="checkbox"/>	
07	All extra equipment with a connection to the outside	<input checked="" type="checkbox"/>	<input type="checkbox"/>	
Vehicle - exterior				
09	Damages to body and paint (e.g. roof, side panels, front panel, rear panel)	<input checked="" type="checkbox"/>	<input type="checkbox"/>	
10	Joints to cutouts on side panels, rear panel (e.g. 3. stop light, fridge vent grill)	<input checked="" type="checkbox"/>	<input type="checkbox"/>	
11	Windows, exhaust chimney, forced ventilation	<input checked="" type="checkbox"/>	<input type="checkbox"/>	
12	Extra equipment with a connection to the inside	<input checked="" type="checkbox"/>	<input type="checkbox"/>	
Vehicle underside				
14	Joints from floor plate to rear panel, side panels and front panel	<input checked="" type="checkbox"/>	<input type="checkbox"/>	
15	All floor openings	<input checked="" type="checkbox"/>	<input type="checkbox"/>	
16	Floor plate and storage space	<input checked="" type="checkbox"/>	<input type="checkbox"/>	
17	Inner fender	<input checked="" type="checkbox"/>	<input type="checkbox"/>	

Works have been duly carried out:

Examiner AG	Date 14/09/2020
----------------	--------------------

CMS MOTORHOME INSPECTION FORM

Downs Motorhome Centre **Vehicle Health Check**

VEHICLE DETAIL

Make: **Knaus** VHC NO: **5428**
 Model: **560** Date: **22/03/2021**
 Registration: **YN69ATV** Service Advisor:
 Chassis No: **ZFA2500002H68116** MOT Due:
 Mileage: **2103** Inspected By: **Alex Grescu**

Internal Readings	Comments / Recommendations	Net	VAT	Total	
<input type="checkbox"/> Joints from rear panel, side panels, front panels					
<input type="checkbox"/> Joints roof to rear panel, side panels & front					
<input type="checkbox"/> Joints from side panel to front & rear panels					
<input type="checkbox"/> Joints on roof vents					
<input type="checkbox"/> Joints on side windows & door frames					
<input type="checkbox"/> All internal frames & flaps					
<input type="checkbox"/> All extra equipment with a connection outside					
External					
<input type="checkbox"/> Damages to body & paint					
<input type="checkbox"/> Joints to cutouts on side & rear panels					
<input type="checkbox"/> Windows, exhaust, chimney, forced ventilation					
<input type="checkbox"/> Extra equipment with connection to the inside					
Vehicle underside					
<input type="checkbox"/> Joints from floor plate, rear side & front panels					
<input type="checkbox"/> All floor openings					
<input type="checkbox"/> Floor plate & storage space					
		Total	0.00	0.00	0.00

Photos

Customer Signature _____ The work outlined in this report has been brought to my attention

This report and any costs shown are the result of a visual inspection only. Further checks may be necessary to determine the full extent of any requirements. Estimate valid for 30 days from inspection.

Test drive

Test drive - 10 mins	
Further details	
Engine lights	
Further info	
Dashboard Ghosting	

Sign off

Completed by	
Date/Time	

CMS MOTORHOME INSPECTION FORM

In receiving this form you are automatically agreeing with this acknowledgment. Whilst it would be nice to have a full AA style report and professional habitation check, it is not realistic and we are not trained to do so, so take all descriptions & reports as the assessors opinion only. All of our listed checks were opinion of the assessor before the date of the auction, conditions of the motorhome or caravan are expected to change in that time. Take into consideration fair wear and tear for the age of the motorhome. We do not test heating, gas, electric, water systems or accessories. All motorhomes are driven to the auction unless stated. MOT history & mileage checks are public record for the buyer to do their basic due diligence with. This is a trade auction only and must be treated as such. Bidding is bound by British Car Auction terms and conditions. Please visit <https://www.bca.co.uk> for auction terms and conditions. Bid at your own risk.