

CMS MOTORHOME INSPECTION FORM

General Information

Make & Model	Hymer Exsis T588
Reg Number - NO GAP	S17EXT
HPI Clear	Yes
VAT	No
Engine Size	2.3
BHP	150
Transmission	Manual
Miles or KM	Miles
Mileage	37448
Confirm miles (within 5,000)	Yes
Is Mileage Warranted	Yes
Engine Keys Count	2
V5 present	Yes
V5 VIN Match	Yes

Engine Bay

Fluid levels correct?	Yes
Oil/Coolant Contamination	No
Engine bay check	Pass

CMS MOTORHOME INSPECTION FORM

Mechanical Inspection

Brake Pedal Pressure Pass	Yes
Handbrake Test Pass	Yes
Static Gear Selection Pass	Yes
Clutch Slip Test Pass	Yes
Steering Noise	No
Engine Noise	No

Internal Layout

Does internal look original?	Yes
Berths	3
Belts	4
Bed Options	Bench Seats, Twin Beds Over Garage
Lounge Layout	Half Dinette
Layout Correct	Yes
Further Comments	No

CMS MOTORHOME INSPECTION FORM

Exterior Inspection

External Extras	Awning, Gaslow, Reversing camera, Parking sensors, Electric step, Other
Decals	Good
Any Damage Found	Yes
Damage Further Info	Dink on O/S // Dink on N/S/R corner pillar // Damage to N/S/R light cluster



Windscreen	Chip(s) smaller than 10p
------------	--------------------------

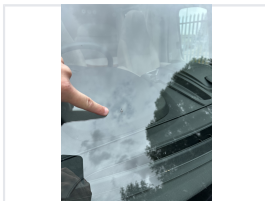

Alloy Wheels	N/A
Tyres illegal/cracking/out of date	No
Damp floor underneath	No
Electric Step	Fully Working
Self levelling work	N/A
Pop top canvas damage	N/A

CMS MOTORHOME INSPECTION FORM

Internal Inspection

Internal Extras	Alarm, Bluetooth, cab A/C, Hill descent control, Traction control plus, Carpets, Cab blinds, Cruise control, Oven
Other Extras	1000w inverter
Electrics turn on	Yes
Control panel damaged	No
Stereo turn on	Yes
Smell or signs of smoking	No
Cushions correct	Yes
Boiler present	Yes
Overhead lockers ready	Yes
Internal Damage	No

Damp Inspection

Damp (visible/soft)	No
Floor damp/spongy/damaged	No

CMS MOTORHOME INSPECTION FORM

Paperwork

Manuals present	Yes
Engine Service History	Full
Service Info	Latest: 27/01/2025
Cam belt changed	Yes
Cam belt info	05/02/2021
Habitation service reports	Partial
Habitation Info	Latest: 01/09/2020

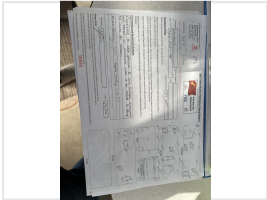
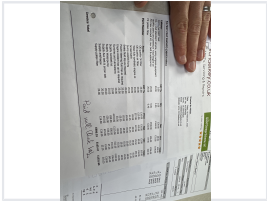
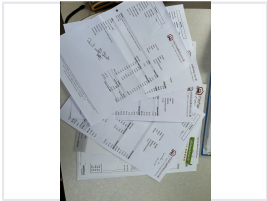

Test Drive & Sign Off

Test drive - 10 mins	Pass
Engine lights	No
Dashboard ghosting/Mileage flashing	No
Cruise control comment	N/A
V5 tested on DVLA	Yes
All stages completed	Yes
Trade plate number	L7057
Completed by	Leigh
Sign-off Date	2025-09-02
Price Guide	On