

CMS MOTORHOME INSPECTION FORM

General

CMS Motorhome Inspection	
Make & Model	
Reg Number - NO GAP	
HPI Clear	
Engine Size	
BHP	
Transmission	
Miles or KM	
Mileage	
Confirm miles (within 5,000)	
Is Mileage Warranted	
How many sets of engine keys	
V5 present	
Does the V5 vin match 2 x Vehicle vins	

Engine Bay

Are fluid levels correct? oil/coolant/brake fluid	
More Info	
Engine bay check	
More info	

External Inspection

External Extras	
Any Other Extras	
Decals	
Further Info	
Decal Photos	
Any Damage Found	
Further Information	

CMS MOTORHOME INSPECTION FORM

Damage Photos



CMS MOTORHOME INSPECTION FORM

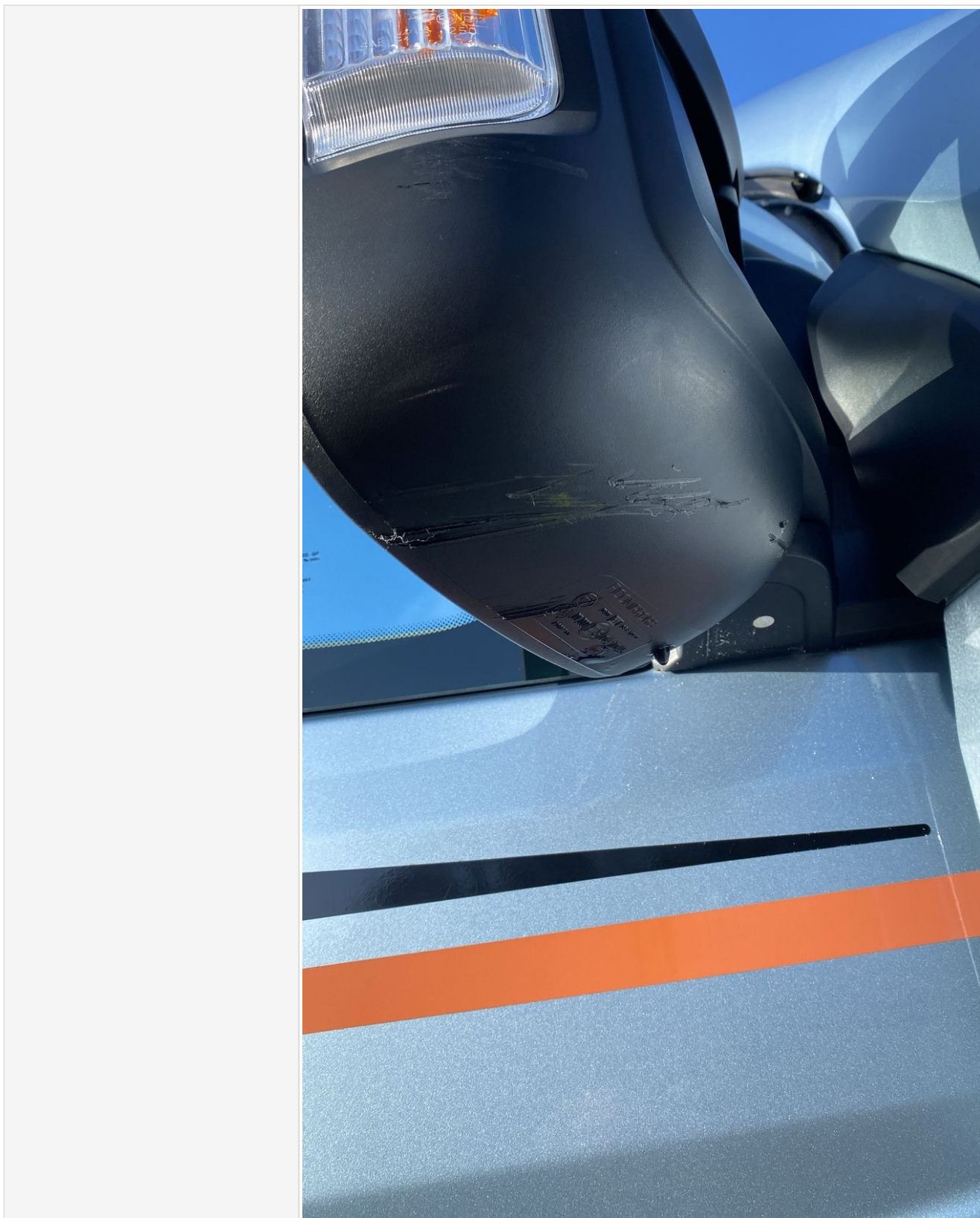

CMS MOTORHOME INSPECTION FORM

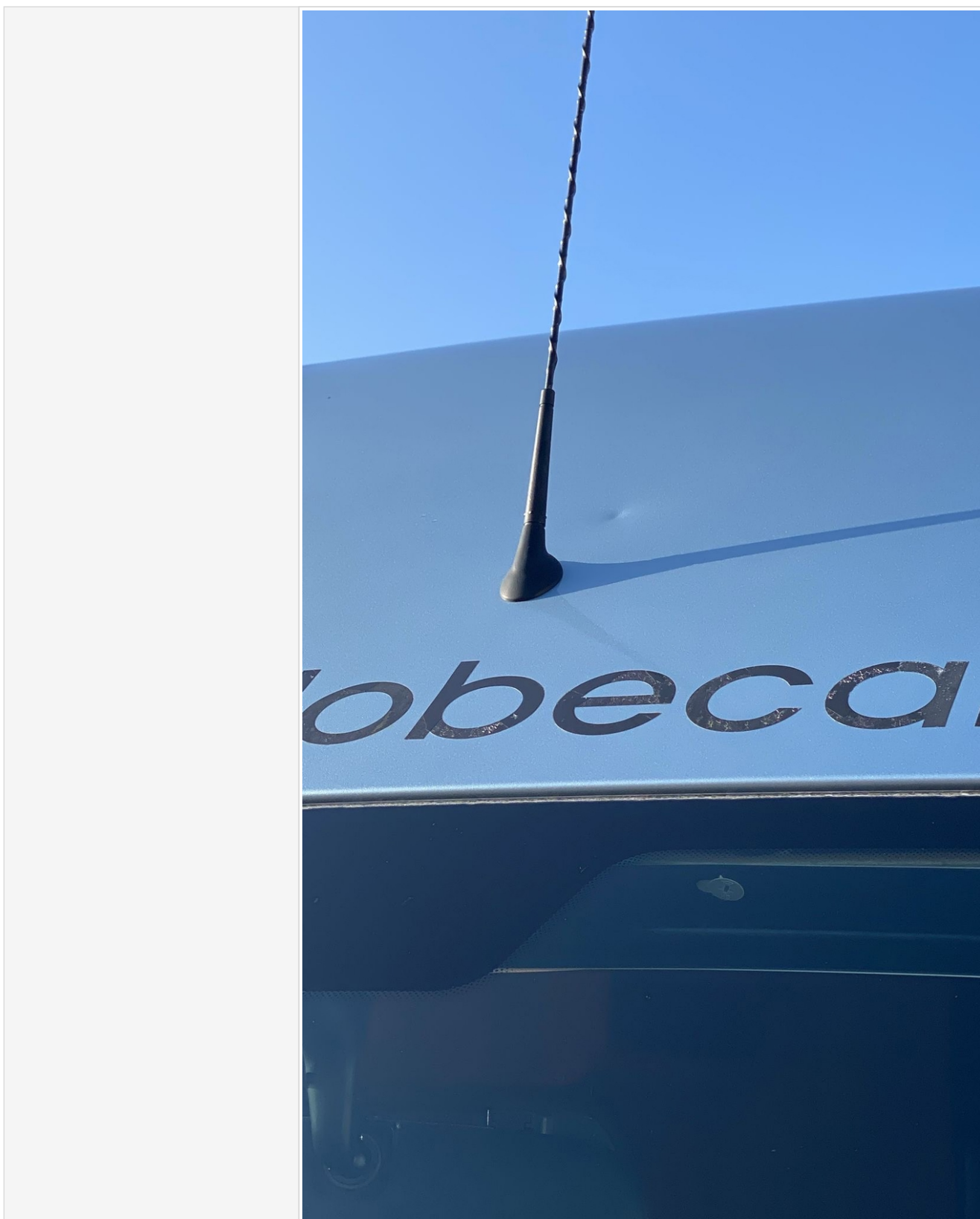

CMS MOTORHOME INSPECTION FORM

	
Windscreen	
Damage Photos	

CMS MOTORHOME INSPECTION FORM

Alloy Wheels	
Further Information	
Damage Photos	
Are the tyres illegal, cracking or out of date (6 years)	
Further Info	
Tyre photos	
Electric Step	
Does self levelling work? (if applicable)	
Further comments	
Further Photo's	
Further info	

Internal layout

Berths	
Belts	
Lounge	
Bed options	
Layout correct	
Further Comments	
Multi Photo	
Further info	

Internal Inspection

Internal Extras	
Other extras	
Do the electrics turn on	
More info	
Control Panel Damaged? Screen/buttons	
More Info	
Does the stereo turn on	
Smell or signs of smoking	
Are all cushions correct including travel cushions	
Is the boiler present	

CMS MOTORHOME INSPECTION FORM

Are overhead lockers empty/objects secure ready for travel?	
Damage	
Damage info	
Damage photos	

Damp inspection

Damp (visible/Soft)	
Damp info	
Photos of any damp	
Floor damp/spongey/damaged	
Further info	
Floor photos	

Paperwork

Manuals present	
Engine Service History	
Engine Service info	

CMS MOTORHOME INSPECTION FORM

Engine Service photos

ADVANCED MOTORCARE

Advanced Motorcare Ltd
Unit 9 Dale Industrial Estate
Phoenix Way
Rushcliffe
Manchester
M26 1AD
Tel: 0161 725 1111
info@advancedmotorcare.co.uk
www.advancedmotorcare.co.uk

After hours: Adrian 0797 8731442 Marcus 07983 404988

MR MAKIN
20 WALNUT AVENUE
BURY
MANCHESTER
BL9 7QR

Invoice No. 41786
Invoice/Tax Date 02/08/2024
Cust. Order No.
Account No. 009857

Technician
MARCUS D

MAKE FIAT MODEL DUCATO COLOUR BLUE
REG P068 FEH MILEAGE 9688 CHASSIS J22480

Quantity	Product Description	Unit Price	Net Amount	VAT Amount
1.50	CARRIED OUT INTERIM SERVICE	60.00	90.00	18.00
1.00	OIL FILTER FIAT DUCATO 2.3	20.65	20.65	4.13
1.00	POLLEN FILTER PEUGEOT BOXER ACTIVE CARBON	35.60	35.60	7.12
1.00	SUMP PLUG WASHER	1.95	1.95	0.39
5.70	PETRONAS SYNTIUM OIL 0.30% C3	11.55	65.84	13.17
1.00	ENGINE FLUSH 400ML	6.95	6.95	1.39
1.00	SCREEN WASH 260ML	1.50	1.50	0.30
1.00	CONSUMABLES/ENVIRONMENTAL CHARGE	6.95	6.95	1.39
1.00	PETRONAS SYNTIUM OIL 0.70% C3 1 LTR TOP UP	12.85	12.85	2.57
1.00	VEHICLE PROTECTION KIT	2.50	2.50	0.50
0.00		0.00	0.00	0.00
0.00	ADVISES	0.00	0.00	0.00
0.00	FRONT BRAKE DISCS WORN BUT PADS ONLY 10% WORN	0.00	0.00	0.00

ADVANCED MOTORCARE LTD
WOULD LIKE TO THANK YOU FOR YOUR CUSTOM. All goods supplied remain the property of Advanced Motorcare Ltd until paid for in full. Account customers are liable to pay within 30 days of invoice date. Overdue accounts will be charged at 2% per month over our bank's base interest rate until paid for in full.
VAT Registration No: 783 7488 70 Company Reg No: 4453968

Please pay Invoice direct to our bank
Advanced Motorcare LTD
Account No: 10079870
Sort Code: 16-29-20
Please use 009857 As your payment Reference

Net Amount	244.79
VAT Amount	48.96
Carriage	0.00
Invoice Total	293.75

Account No: 10079870
Sort Code: 16-29-20
Please use 009857 As your payment Reference

CMS MOTORHOME INSPECTION FORM

ADVANCED MOTORCARE

Advanced Motorcare Ltd
Unit 3 Dale Industrial Estate
Phoenix Way
Rushcliffe
Manchester
M26 1AD
Tel: 0161 723 1111
reception@advancedmotorcare.co.uk
www.advancedmotorcare.co.uk

After hours: Adrian 0797 0731442 Marcus 07953 404905

MR MAKIN
20 WALNUT AVENUE
BURY
MANCHESTER
BL9 7QR

MAKE FIAT MODEL DUCATO COLOUR BLUE
REG P068 FEH MILEAGE 8784 CHASSIS J22480

Invoice Page 1

Use your smart phone to subscribe to our mailing list by scanning the QR code now. Alternatively click here www.goo.gl/qWugH

39236
27/01/2023
009857
Technician
RACHID

Quantity	Product Description	Unit Price	Net Amount	VAT Amount
1.00	MOT TEST MOTORHOME	54.85	54.85	0.00
1.50	CARRIED OUT INTERIM SERVICE	60.00	90.00	18.00
1.00	OIL FILTER FIAT DUCATO 2.3 TDI	18.52	18.52	3.70
1.00	SUMP PLUG WASHER	1.95	1.95	0.39
5.70	PETRONAS SYNTIUM OIL 0/30x C3	11.55	65.84	13.17
1.00	ENGINE FLUSH 400ML	6.95	6.95	1.39
1.00	SCREEN WASH 260ML	1.50	1.50	0.30
1.00	CONSUMABLES/ENVIRONMENTAL CHARGE	6.95	6.95	1.39
1.00	PETRONAS SYNTIUM OIL 0/30x C3 1 LTR TOP UP	12.85	12.85	2.57
1.00	VEHICLE PROTECTION KIT	2.50	2.50	0.50
0.80	CARRIED OUT BRAKE FLUID CHANGE	60.00	48.00	9.60
1.00	BRAKE FLUID PAGID 1LTR	9.50	9.50	1.90
1.00	CARRIED OUT HABITATION SERVICE / INSPECTION	200.00	200.00	40.00

ADVANCED MOTORCARE LTD
WOULD LIKE TO THANK YOU FOR YOUR CUSTOM. All goods supplied remain the property of Advanced Motorcare Ltd until paid for in full.
Account customers are liable to pay within 30 days of invoice date.
Overdue accounts will be charged at 2% per month over our bank's base interest rate until paid for in full.
VAT Registration No: 783 7488 70 Company Reg No: 4453968

Please pay Invoice direct to our bank
Advanced Motorcare LTD
Account No: 10079870
Sort Code: 16-29-20
Please use 009857 As your payment Reference

Net Amount 519.41
VAT Amount 92.91
Carriage 0.00
Invoice Total 612.32

CMS MOTORHOME INSPECTION FORM

SCHEDULED SERVICING

MODEL Ducato COUPON ENGINE OIL CHANGE EXPECTED AT KM 4799 Oldham Motors Bottom Of The Moor, Huddersfield Road Oldham, Lancs OL1 3HQ Tel: 0161 6245466 Dealer No 43545 STAMP AND SIGNATURE AUTHORISED SERVICE	MODEL Ducato COUPON ADVANCED ENGINE OIL CHANGE EXPECTED AT KM 141122 M.O.T's Servicing, Repairs & Diagnostics UNIT 5 DALE INDUSTRIAL ESTATE PHOENIX WAY, RAOCLIFFE MANCHESTER, M26 1AD DATE 14/1/22 STAMP AND SIGNATURE Adrian: 07970731442 Marcus: 07883404505	MODEL DUCATO COUPON ENGINE OIL CHANGE INTERMEDIATE EXPECTED AT KM ADVANCED PERFORMED AT KM MOTORCARE LTD M.O.T's Servicing, Repairs & Diagnostics UNIT 5 DALE INDUSTRIAL ESTATE PHOENIX WAY, RAOCLIFFE MANCHESTER, M26 1AD DATE 14/1/22 STAMP AND SIGNATURE Adrian: 07970731442 Marcus: 07883404505
MODEL COUPON ENGINE OIL CHANGE EXPECTED AT KM PERFORMED AT KM CHASSIS NO. DATE STAMP AND SIGNATURE	MODEL COUPON ENGINE OIL CHANGE EXPECTED AT KM PERFORMED AT KM CHASSIS NO. DATE STAMP AND SIGNATURE	MODEL COUPON ENGINE OIL CHANGE EXPECTED AT KM PERFORMED AT KM CHASSIS NO. DATE STAMP AND SIGNATURE
MODEL COUPON ENGINE OIL CHANGE EXPECTED AT KM PERFORMED AT KM CHASSIS NO. DATE STAMP AND SIGNATURE	MODEL COUPON ENGINE OIL CHANGE EXPECTED AT KM PERFORMED AT KM CHASSIS NO. DATE STAMP AND SIGNATURE	MODEL COUPON ENGINE OIL CHANGE EXPECTED AT KM PERFORMED AT KM CHASSIS NO. DATE STAMP AND SIGNATURE

Has the cam belt been changed? (5 years on all ford 2.0 and fiat 2.3)	
Cam belt change info	
Cam belt change invoice	
Habitation Service Reports	
Habitation service info	

CMS MOTORHOME INSPECTION FORM

Habitation service photos

APPROVED WORKSHOPS
www.approvedworkshops.co.uk
2023
Serviced by an
Approved Workshop

Annual Habitation Service Check
Carried out in accordance with the latest AWS Procedures
Please ensure that every question is answered (pass), F (fail), N/A (not applicable) & R (rectified)

Approved Workshop Name & Address
Job Reference/Date
27-1-23
Vin Number
R68 FEH

Vehicle make & Model
Globelamp
Camp Swift

Vehicle mileage: 8784

	P	F	N/A	R
Underbody (Technicians Handbook Section 3)				
Corner steadies (where applicable)				
Folding steps (where applicable)				
Under slung tanks & pipes				
Electrical System (Technicians Handbook Section 4)				
230V & 12V fridge operation				
Leisure battery (if fitted)				
Interior lighting & equipment				
Check fuse box & rating				
Awning light				
Wiring on all ELV circuits (visual)				
LV inlet plug & extension lead				
Earth bonding continuity test				
230V consumer unit load test RCD				
230V sockets				
Electric awning (if fitted)				
Check operation 230V appliances, fans & luminaries				
Check any aftermarket items				
Charge voltage				
Testing Service Technician Name:				
LPG Gas System (Technicians Handbook Section 4)				
(Gas appliances not serviced unless requested)				
Regulator, gas hose, pipework & manifold				
Carry out gas tightness check				
Check security of LPG tank (if fitted)				
Security of gas cylinder(s)				
Ensure all gas dispersal vents are clear				
Appliances – check operation of all gas appliances fitted including FFD's				
Testing Service Technicians Name:				
Water System (Technicians Handbook Section 5.6 & 5.7)				
Water pump & pressure switch/microswitches				
Taps, valves, pipes & tank (if fitted)				
Water inlets				
Waste system				
Toilet				
Bodywork (Technicians Handbook Section 5)				
Doors & windows				
General condition of bodywork including roof				
External seals & bonded joints condition				
Body attachments – check security (including ladders, cycle racks, lockers, aerials, satellite dishes, etc)				
Floor				
Furniture				
Blinds & fly screens				
Damp test – carry out & note readings on a separate water ingress report sheet				
Rising roof (if applicable)				
Ventilation (Technicians Handbook Section 5.4)				
Fixed ventilation (low & high levels)				
Roof lights				
Fire & Safety (Technicians Handbook Section 5.5)				
Press test button on smoke alarm to test electrical circuitry & sound alarm (if fitted)				
Press test button on CO alarm to test electrical circuitry & sound alarm (if fitted)				
If a fire extinguisher is fitted, check security of its housing (see below)				
Smoke and/or carbon monoxide alarm(s) if fitted:				
Smoke alarm expiry date (if visible)	2029	Carbon monoxide alarm expiry date (if visible)		
Fire extinguisher expiry date				

Important – All appliances are tested for operation only. This does not confirm that they are working to the prescribed standard. Additional servicing may be required for warranty purposes/products (e.g. fridge)

Part 1 of 2

117460

V8.3

CMS MOTORHOME INSPECTION FORM

AWS Motorhome Habitation Damp Report

APPROVED WORKSHOP
NCC

AWS Workshop Name & address: **Mobile Leisure**
Job Ref/Date: **78445**
Login to www.approvedworkshops.co.uk and complete the online customer validation survey
Customer: **GUDERAC**
Make & Model: **GUDERAC**
Customer Signature: **[Signature]**
VIN: **025 22430**
Registration Number: **P663 FEH**

Guidance Notes
Moisture levels between 0 and 15% - No cause for concern
Moisture levels between 15 and 20% - May require further investigation
Moisture levels between 20 and 25% - Will identify areas possibly needing remedial work. There may be signs of water ingress or evidence of moisture. Compare with average readings and consider a recheck of the area in three months
Moisture levels between 25 and 30% - Indicates that moisture ingress is occurring, and remedial action is necessary
Moisture levels more than 30% - Indicates that structural damage is probable and deterioration inevitable. Remedial action is necessary

Comments and Recommendations
NO DAMP READINGS PRESENT

Weather conditions: **DM** Technician: **[Signature]** Date: **27-1-23**

Please Note
We would emphasise that the above report accurately reflects the condition of your motorhome at the date stated. These readings may be subject to atmospheric conditions and the company cannot accept any liability for water ingress, which may become apparent at a later date.
Completed in line with the NCC damp testing matrix and carried out in accordance with the latest AWS Motorhomes Standard Working Procedures and manufacturers guidance in relation to areas required to test.
Only the inside of the habitation unit is tested.
Personal belongings will not be removed from lockers and storage areas, which may limit the scope of the damp report.

78445

Diagram: A schematic diagram of a motorhome layout showing various areas with checkmarks indicating inspection status. The areas are: RUDDER (checked), OFFICE (checked), ROOM (checked), FRONT (checked), CEILING (checked), and FLOOR (checked).

CMS MOTORHOME INSPECTION FORM

[illegible]

Test drive

Test drive - 10 mins	
Further details	
Engine lights	
Further info	
Dashboard Ghosting	

Sign off

Completed by	
Date/Time	

CMS MOTORHOME INSPECTION FORM

In receiving this form you are automatically agreeing with this acknowledgment. Whilst it would be nice to have a full AA style report and professional habitation check, it is not realistic and we are not trained to do so, so take all descriptions & reports as the assessors opinion only. All of our listed checks were opinion of the assessor before the date of the auction, conditions of the motorhome or caravan are expected to change in that time. Take into consideration fair wear and tear for the age of the motorhome. We do not test heating, gas, electric, water systems or accessories. All motorhomes are driven to the auction unless stated. MOT history & mileage checks are public record for the buyer to do their basic due diligence with. This is a trade auction only and must be treated as such. Bidding is bound by British Car Auction terms and conditions. Please visit <https://www.bca.co.uk> for auction terms and conditions. Bid at your own risk.