

CMS MOTORHOME INSPECTION FORM

General Information

Make & Model	Auto-Sleepers Worcester
Reg Number - NO GAP	NJ12CHD
HPI Clear	Yes
VAT	No
Engine Size	2.2
BHP	163
Transmission	Automatic
Vehicle Weight (kg)	0
Miles or KM	Miles
Mileage	28388
Confirm miles (within 5,000)	Yes
Is Mileage Warranted	Yes
Engine Keys Count	2
V5 present	Yes
V5 VIN Match	Yes

Engine Bay

Fluid levels correct?	Yes
Oil/Coolant Contamination	No
Engine bay check	Pass

CMS MOTORHOME INSPECTION FORM

Mechanical Inspection

Brake Pedal Pressure Pass	Yes
Handbrake Test Pass	Yes
Static Gear Selection Pass	N/A
Clutch Slip Test Pass	N/A
Steering Noise	No
Engine Noise	No

Internal Layout

Does internal look original?	Yes
Berths	2
Belts	2
Bed Options	Bench Seats
Lounge Layout	Bench Seats
Layout Correct	Yes
Further Comments	N/A

CMS MOTORHOME INSPECTION FORM

Exterior Inspection

External Extras	Air Suspension, Alloys, Awning, Electric step, Ladder, Reversing camera, Solar panel, Tv Aerial, Satellite dome, Tow bar
Decals	Need attention
Decals Further Info	Faded with age but not bad for age of van





Any Damage Found	Yes
Damage Further Info	Paint delaminating on NSF and OSF bumper // Dent to bonnet // Crack on front OS window // Large scratch on OSR of vehicle // Crack on NSR column

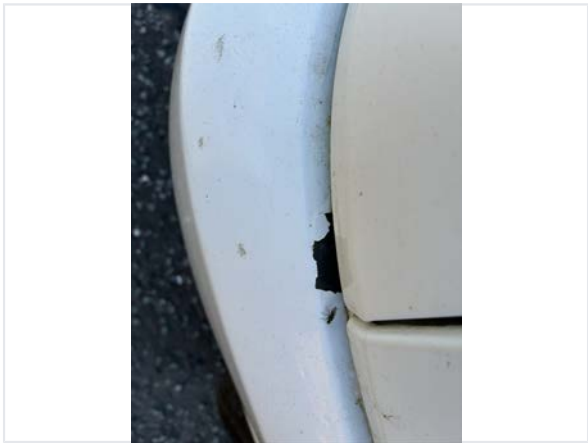

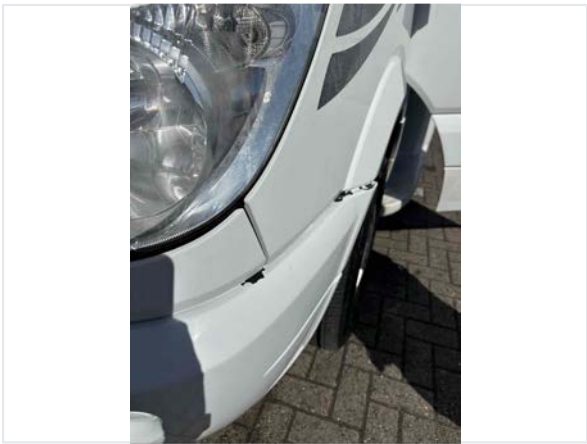
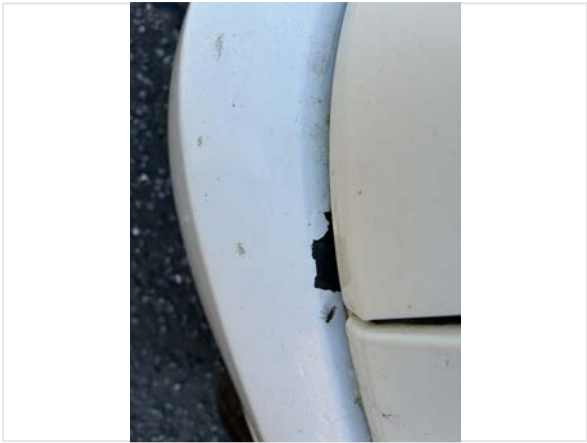





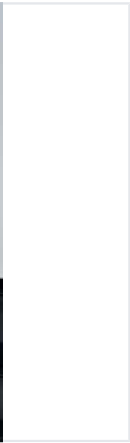
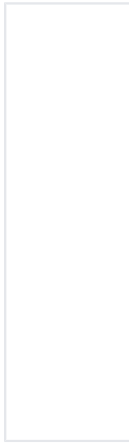
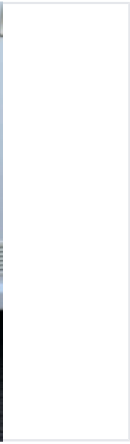
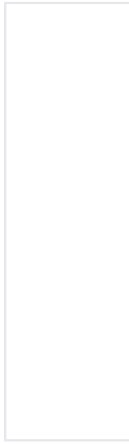
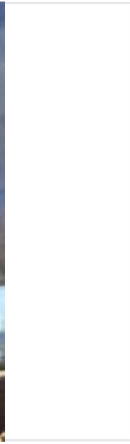
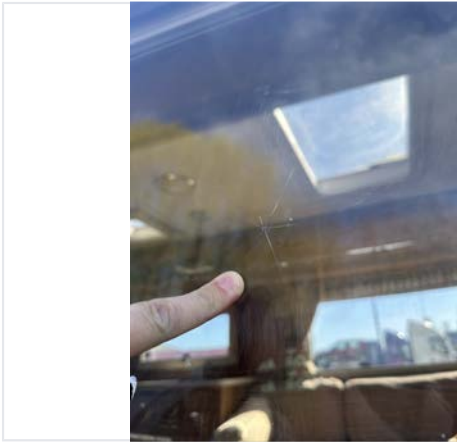
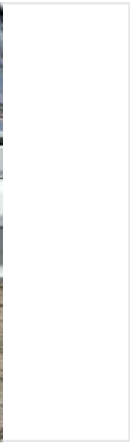
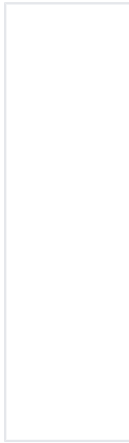
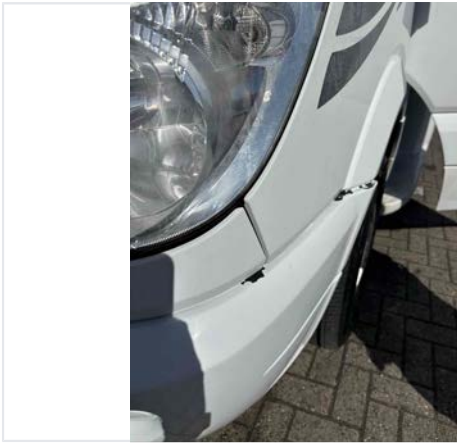

Windscreen	No damage
Alloy Wheels	Good
Tyres illegal/cracking/out of date	No
Electric Step	Fully Working
Self levelling work	N/A
Pop top canvas damage	N/A

CMS MOTORHOME INSPECTION FORM

Internal Inspection

Internal Extras	cab A/C, Cab blinds, Carpets, Cruise control, Draw locking, Oven, Tv(s), Climate control
Other Extras	N/A
Electrics turn on	Yes
Control panel damaged	No
Stereo turn on	Yes
Smell or signs of smoking	No
Cushions correct	Yes
Boiler present	Yes
Overhead lockers ready	Yes
Internal Damage	Yes
Damage Info	Damage to worktop // Bathroom door scratched // Stain on upholstery O/S









Damp Inspection

Damp (visible/soft)	Yes
Damp Info	Wall around window in bathroom blue staining
Floor damp/spongy/damaged	No



CMS MOTORHOME INSPECTION FORM

Paperwork

Manuals present	Yes
-----------------	-----



Engine Service History	Partial
Service Info	Latest: 2021
Cam belt changed	N/A
Habitation service reports	Partial
Habitation Info	Latest: 2021

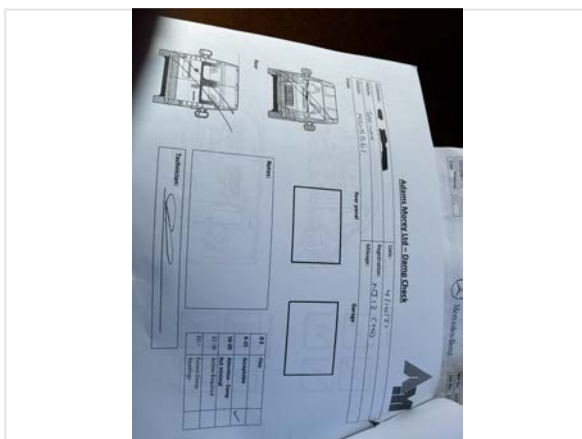
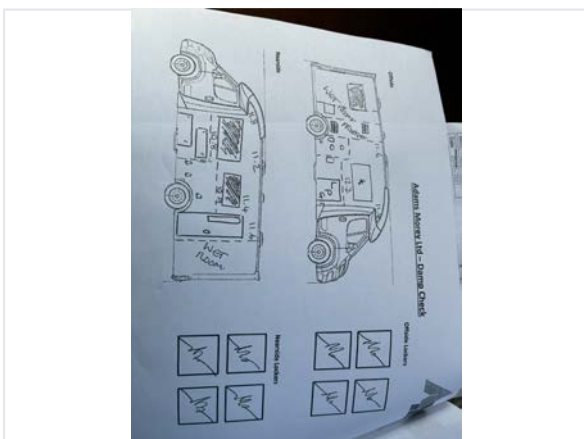
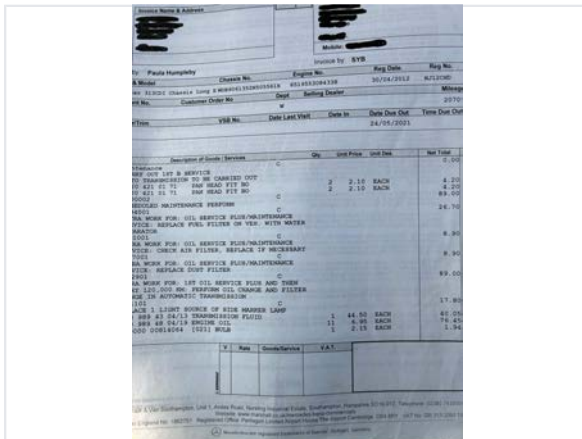
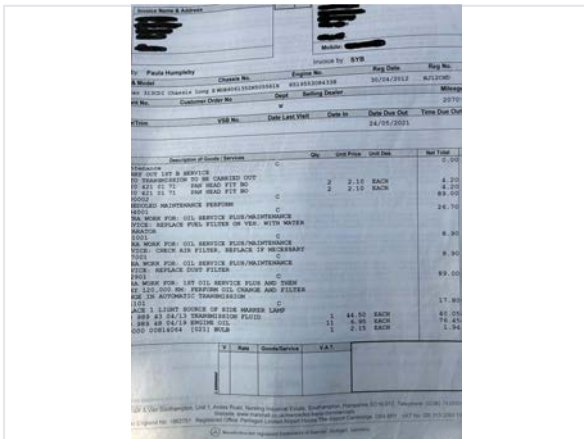

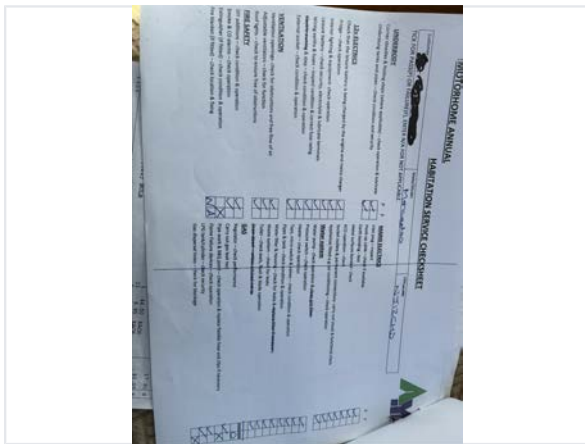
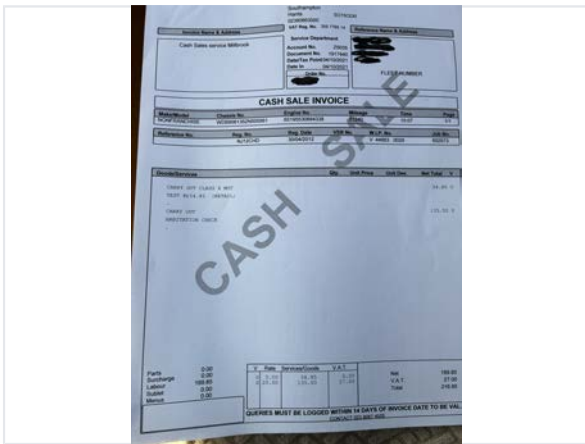
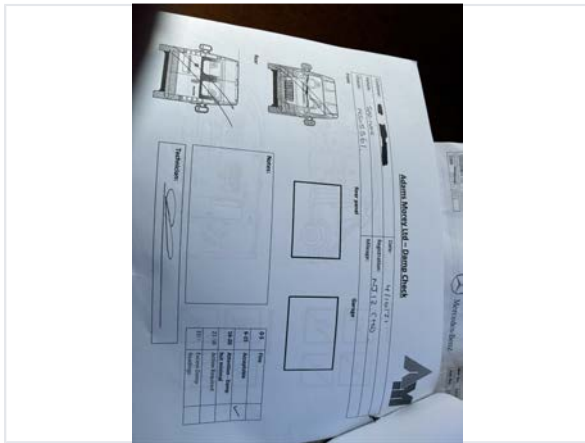
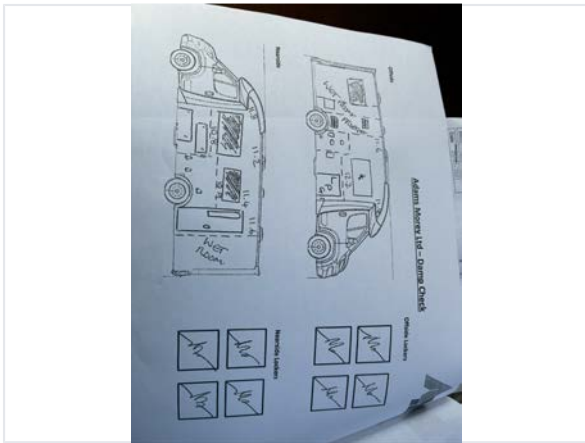
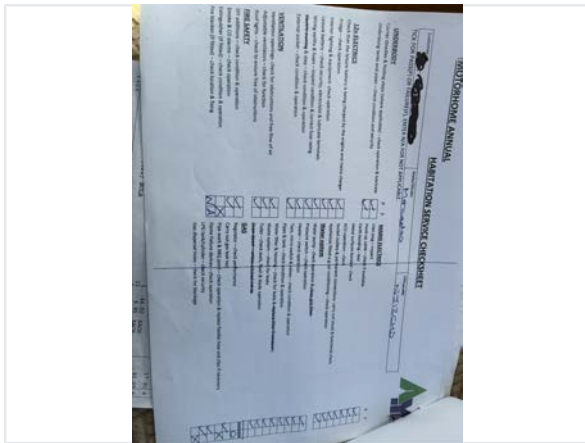
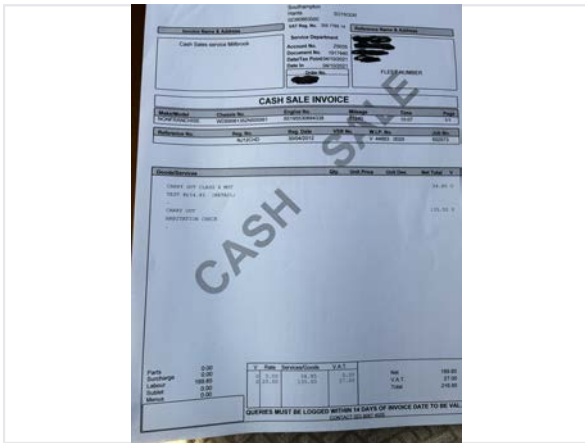

Test Drive & Sign Off

Test drive - 10 mins	Pass
Engine lights	No
Dashboard ghosting/Mileage flashing	N/A
V5 tested on DVLA	Yes
Completed by	Alan Wileman
Sign-off Date	2026-04-07