

CMS MOTORHOME INSPECTION FORM

General Information

Make & Model	Compass Envoy 115
Reg Number - NO GAP	MX07NYF
HPI Clear	Yes
VAT	No
Engine Size	2.2
BHP	99
Transmission	Manual
Vehicle Weight (kg)	3000
Miles or KM	Miles
Mileage	41505
Confirm miles (within 5,000)	Yes
Is Mileage Warranted	Yes
Engine Keys Count	2
V5 present	Yes
V5 VIN Match	Yes

Engine Bay

Fluid levels correct?	Yes
Oil/Coolant Contamination	No
Engine bay check	Pass

CMS MOTORHOME INSPECTION FORM

Mechanical Inspection

Brake Pedal Pressure Pass	Yes
Handbrake Test Pass	Yes
Static Gear Selection Pass	Yes
Clutch Slip Test Pass	Yes
Steering Noise	No
Engine Noise	No

Internal Layout

Does internal look original?	Yes
Berths	2
Belts	4
Bed Options	Bench Seats
Lounge Layout	Bench Seats
Layout Correct	Yes
Further Comments	N/A

CMS MOTORHOME INSPECTION FORM

Exterior Inspection

External Extras	Awning, Tv Aerial, Tow bar, Bike Rack, Solar panel, Satellite dish, Manual step
Other External Extras	N/A
Decals	Good
Any Damage Found	Yes
Damage Further Info	Paint flake to bonnet and A posts // n/s body corrosion // o/s body corrosion // bonnet wrapped

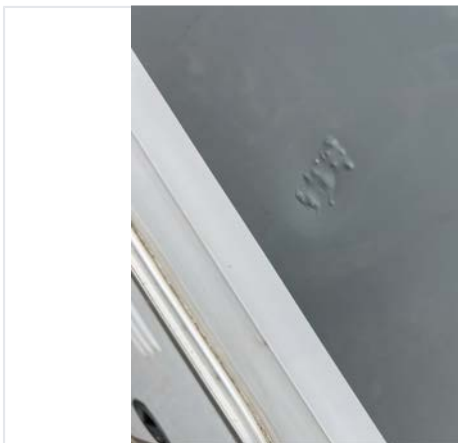
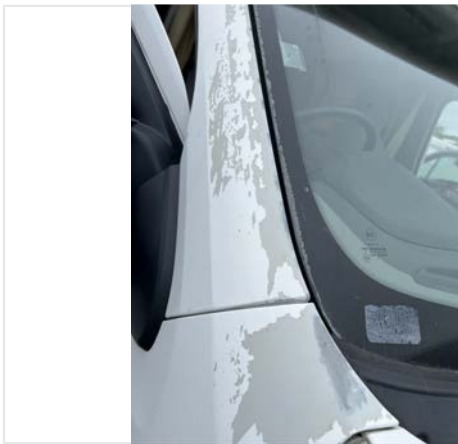



Windscreen	No damage
Alloy Wheels	N/A
Tyres illegal/cracking/out of date	No
Electric Step	N/A
Self levelling work	N/A
Pop top canvas damage	N/A

CMS MOTORHOME INSPECTION FORM

Internal Inspection

Internal Extras	Cab curtains, Heated mirrors, Multifunction steering wheel, Oven
Other Extras	N/A
Electrics turn on	Yes
Control panel damaged	No
Stereo turn on	Yes
Smell or signs of smoking	No
Cushions correct	Yes
Boiler present	Yes
Overhead lockers ready	Yes
Internal Damage	Yes
Damage Info	Paper peel to bathroom // shower hose snapped from tap // shelf finish damaged // fly screen repaired poorly

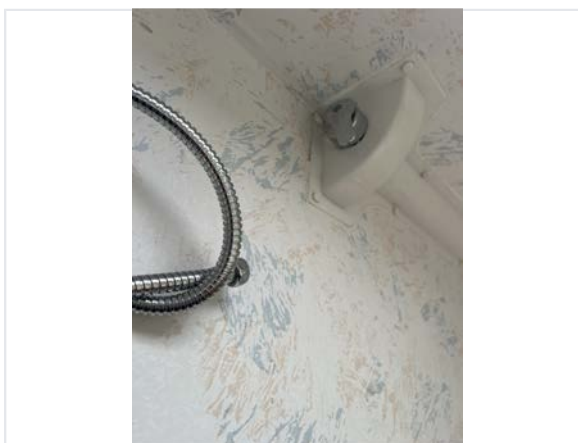

Damp Inspection

Damp (visible/soft)	Yes
---------------------	-----

Rear wall under oven rotten - 99% // pimpling under kitchen window and swollen - 99% // soft wall around both arches under benches - 99% // soft roof around heater vent // wall swollen//Pimpling in NS high level cupboards // NS of roof staining // lower wall to rear side of Hab door stained

Floor damp/spongy/damaged

No



CMS MOTORHOME INSPECTION FORM

Paperwork

Manuals present	Yes
-----------------	-----



Engine Service History	Partial
Service Info	2017 last service
Date of Last Engine Service	N/A
Cam belt changed	N/A
Habitation service reports	None

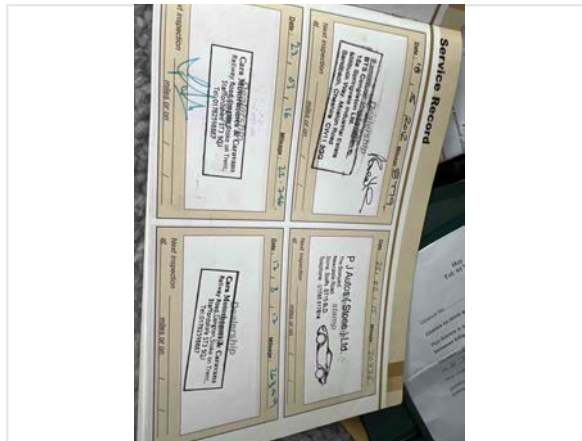
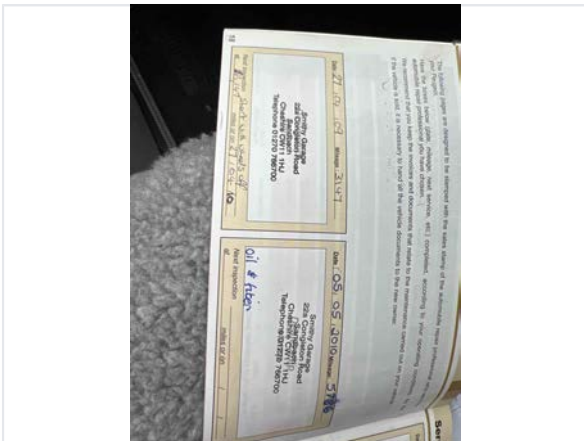

Test Drive & Sign Off

Test drive - 10 mins	Pass
Engine lights	No
Dashboard ghosting/Mileage flashing	No
V5 tested on DVLA	Yes
Completed by	Rodger Snell
Sign-off Date	2026-06-01

