

## CMS MOTORHOME INSPECTION FORM

### General

CMS Motorhome Inspection	
Make & Model	
Reg Number - NO GAP	
HPI Clear	
Engine Size	
BHP	
Transmission	
Miles or KM	
Mileage	
Confirm miles (within 5,000)	
Is Mileage Warranted	
How many sets of engine keys	
V5 present	
Does the V5 vin match 2 x Vehicle vins	

### Engine Bay

Are fluid levels correct? oil/coolant/brake fluid	
More Info	
Engine bay check	
More info	

### External Inspection

External Extras	
Any Other Extras	
Decals	
Further Info	
Decal Photos	
Any Damage Found	
Further Information	

## CMS MOTORHOME INSPECTION FORM

Damage Photos

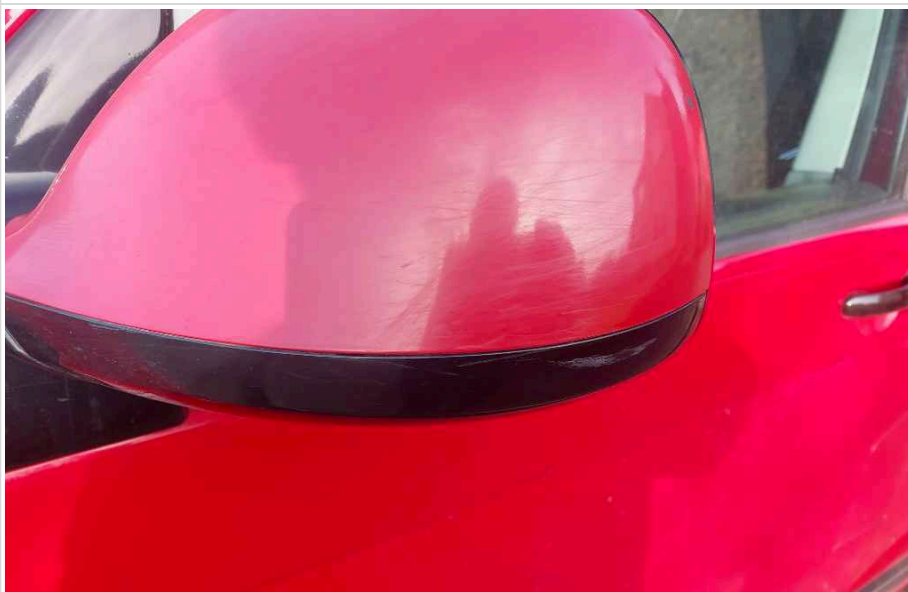

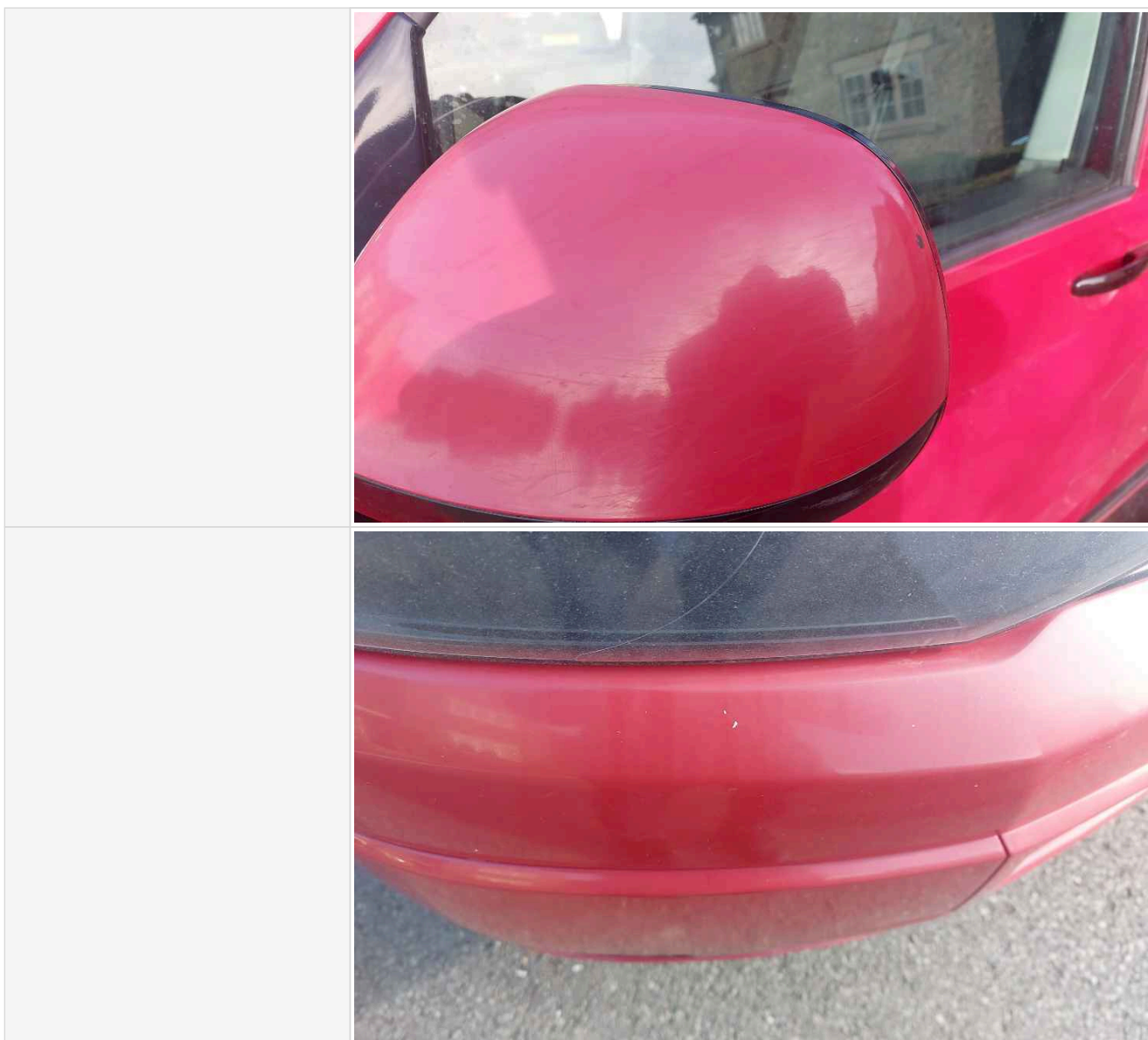

## CMS MOTORHOME INSPECTION FORM

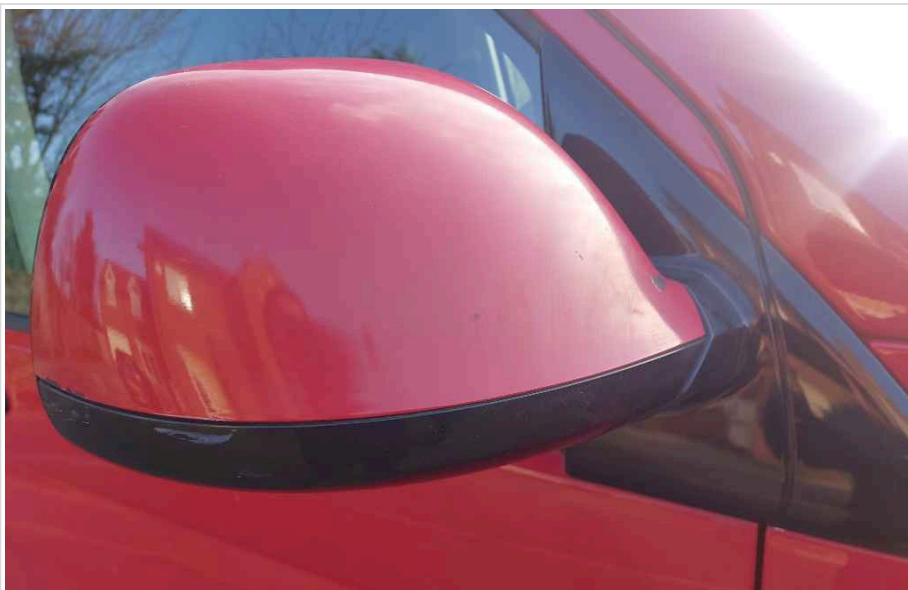

## CMS MOTORHOME INSPECTION FORM



## CMS MOTORHOME INSPECTION FORM

	
	
Windscreen	
Damage Photos	
Alloy Wheels	
Further Information	





## CMS MOTORHOME INSPECTION FORM

Damage Photos



## CMS MOTORHOME INSPECTION FORM

	
	
Are the tyres illegal, cracking or out of date (6 years)	
Further Info	
Tyre photos	
Electric Step	
Does self levelling work? (if applicable)	
Further comments	
Further Photo's	
Further info	

### Internal layout



## CMS MOTORHOME INSPECTION FORM

Berths	
Belts	
Lounge	
Bed options	
Layout correct	
Further Comments	
Multi Photo	



## CMS MOTORHOME INSPECTION FORM

Further info	
--------------	--

### Internal Inspection

Internal Extras	
Other extras	
Do the electrics turn on	
More info	
Control Panel Damaged? Screen/buttons	
More Info	
Does the stereo turn on	
Smell or signs of smoking	
Are all cushions correct including travel cushions	
Is the boiler present	
Are overhead lockers empty/objects secure ready for travel?	
Damage	
Damage info	

## CMS MOTORHOME INSPECTION FORM

Damage photos	
---------------	---

### Damp inspection

Damp (visible/Soft)	
Damp info	
Photos of any damp	
Floor damp/spongey/damaged	
Further info	

## CMS MOTORHOME INSPECTION FORM

Floor photos	
--------------	--

### Paperwork

Manuals present	
-----------------	--

Engine Service History	
------------------------	--

Engine Service info	
---------------------	--

Engine Service photos	
-----------------------	--

**Proof of service 5**

Yes / No. The following work was carried out:

<input checked="" type="checkbox"/> Oil change service	<input checked="" type="checkbox"/> AdBlue® for Crafter 5-cylinder engines
<input checked="" type="checkbox"/> Inspection	<input checked="" type="checkbox"/> Brake fluid
<input checked="" type="checkbox"/> With oil change	<input checked="" type="checkbox"/> Fuel filter
<input checked="" type="checkbox"/> With extended scope of inspection	<input checked="" type="checkbox"/> Dual clutch gearbox DSG®
<input checked="" type="checkbox"/> LongLife engine oil used	<input checked="" type="checkbox"/> Gear oil and oil filter as necessary
<input checked="" type="checkbox"/> Body check	<input checked="" type="checkbox"/> Haldex coupling: oil
<input checked="" type="checkbox"/> Gas system inspection	<input checked="" type="checkbox"/> Air filter insert
<input checked="" type="checkbox"/> Repairs recommended	<input checked="" type="checkbox"/> Filter for liquid gas system
<input checked="" type="checkbox"/> Customer request (this should also be noted on the order)	<input checked="" type="checkbox"/> Dust and pollen filter
Service carried out on: 18/05/23	<input checked="" type="checkbox"/> Toothed belt
at km/miles: 59709	<input checked="" type="checkbox"/> Toothed belt: tensioning roller
Invoice number:	<input checked="" type="checkbox"/> Spark plugs
Service carried out by:	<input type="checkbox"/> LongLife mobility guarantee:

Stamp of Volkswagen Commercial Vehicle dealer-ship: 210 265 Westair Ltd. 21/05/23

**Your next service**

☐ Acc. to service interval display

or on (Date): 18/05/24

or at (km/miles): 69709.

Which service/additional scope is due next?

on (Date):

or at (km/miles):

16 Service schedule

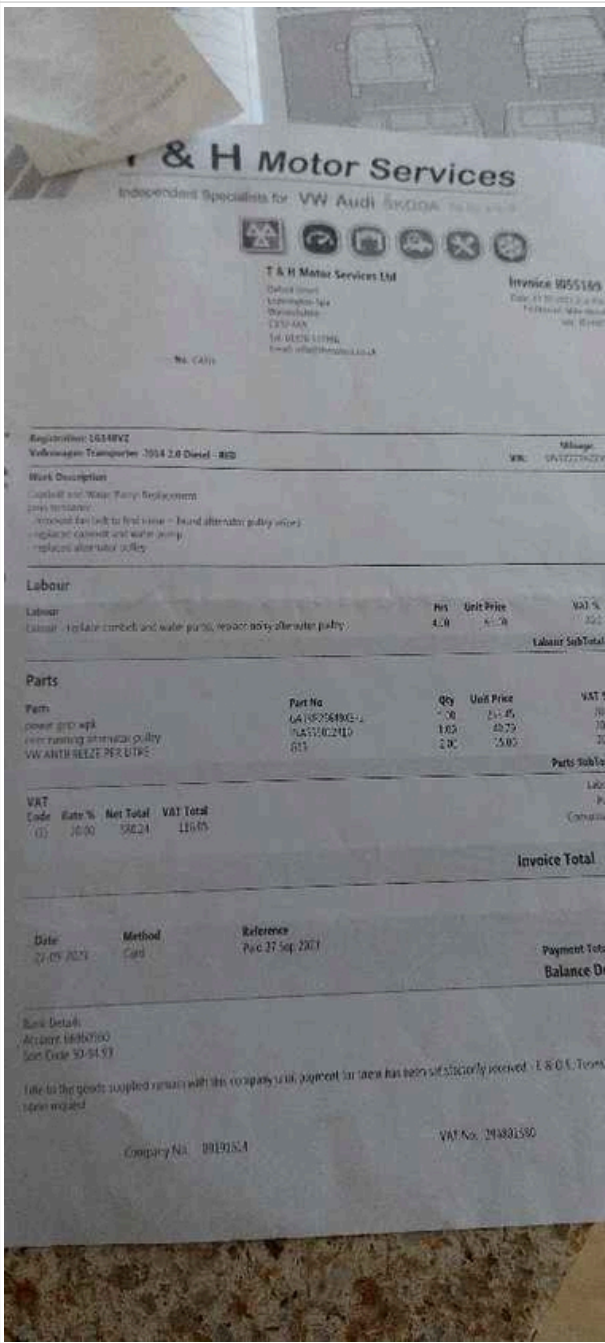

## CMS MOTORHOME INSPECTION FORM

Has the cam belt been changed? (5 years on all ford 2.0 and fiat 2.3)																																																
Cam belt change info																																																
Cam belt change invoice	 <p><b>T &amp; H Motor Services Ltd</b> Independent Specialists for VW Audi SKODA T &amp; H Motor Services Ltd Oxford Street Birmingham B15 0121 255 1111 info@thmotor.co.uk</p> <p><b>Invoice W55189</b> Date: 27/01/2025 To: Lauren, Motorhomesales Vat: 254831580</p> <p><b>Registration:</b> G64RNVZ <b>Vehicle:</b> Volkswagen Transporter 2004 2.0 Diesel - REG <b>Mileage:</b> 104,122 Miles</p> <p><b>Work Description:</b> Cap belt and Water Pump Replacement power steering removed fan belt to find issue - found alternator pulley seized replaced cam belt and water pump replaced alternator pulley</p> <table border="1"> <thead> <tr> <th>Labour</th> <th>hrs</th> <th>Unit Price</th> <th>VAT %</th> </tr> </thead> <tbody> <tr> <td>Labour - replace cam belt and water pump, replace alternator pulley</td> <td>4.0</td> <td>£11.25</td> <td>20%</td> </tr> <tr> <td><b>Labour SubTotal</b></td> <td></td> <td></td> <td></td> </tr> </tbody> </table> <table border="1"> <thead> <tr> <th>Parts</th> <th>Part No</th> <th>Qty</th> <th>Unit Price</th> <th>VAT %</th> </tr> </thead> <tbody> <tr> <td>power grip wip</td> <td>64182584M311</td> <td>1.00</td> <td>£11.25</td> <td>20%</td> </tr> <tr> <td>water pump and alternator pulley</td> <td>14511022110</td> <td>1.00</td> <td>£5.00</td> <td>20%</td> </tr> <tr> <td>VW ANTI RUST PER LITRE</td> <td>013</td> <td>2.00</td> <td>£5.00</td> <td>20%</td> </tr> <tr> <td><b>Parts SubTotal</b></td> <td></td> <td></td> <td></td> <td></td> </tr> </tbody> </table> <table border="1"> <thead> <tr> <th>VAT</th> <th>Code</th> <th>Rate %</th> <th>Net Total</th> <th>VAT Total</th> </tr> </thead> <tbody> <tr> <td>(0)</td> <td>20.00</td> <td>£90.24</td> <td>£110.05</td> <td></td> </tr> </tbody> </table> <p><b>Invoice Total</b></p> <p><b>Date:</b> 27/01/2025 <b>Method:</b> Card <b>Reference:</b> POC 27 Sep 2023 <b>Payment Tot:</b> <b>Balance D:</b></p> <p><b>Bank Details:</b> Account: 161607000 Sort Code: 30-84-53</p> <p>Note to the goods supplied remain with this company until payment in full has been satisfactorily received. E &amp; O B. Terms upon request.</p> <p>Company No: 0919154 VAT No: 254831580</p>	Labour	hrs	Unit Price	VAT %	Labour - replace cam belt and water pump, replace alternator pulley	4.0	£11.25	20%	<b>Labour SubTotal</b>				Parts	Part No	Qty	Unit Price	VAT %	power grip wip	64182584M311	1.00	£11.25	20%	water pump and alternator pulley	14511022110	1.00	£5.00	20%	VW ANTI RUST PER LITRE	013	2.00	£5.00	20%	<b>Parts SubTotal</b>					VAT	Code	Rate %	Net Total	VAT Total	(0)	20.00	£90.24	£110.05	
Labour	hrs	Unit Price	VAT %																																													
Labour - replace cam belt and water pump, replace alternator pulley	4.0	£11.25	20%																																													
<b>Labour SubTotal</b>																																																
Parts	Part No	Qty	Unit Price	VAT %																																												
power grip wip	64182584M311	1.00	£11.25	20%																																												
water pump and alternator pulley	14511022110	1.00	£5.00	20%																																												
VW ANTI RUST PER LITRE	013	2.00	£5.00	20%																																												
<b>Parts SubTotal</b>																																																
VAT	Code	Rate %	Net Total	VAT Total																																												
(0)	20.00	£90.24	£110.05																																													
Habitation Service Reports																																																
Habitation service info																																																
Habitation service photos																																																

## Test drive

## CMS MOTORHOME INSPECTION FORM

Test drive - 10 mins	
Further details	
Engine lights	
Further info	
Dashboard Ghosting	

### Sign off

Completed by	
Date/Time	
<p>In receiving this form you are automatically agreeing with this acknowledgment. Whilst it would be nice to have a full AA style report and professional habitation check, it is not realistic and we are not trained to do so, so take all descriptions &amp; reports as the assessors opinion only. All of our listed checks were opinion of the assessor before the date of the auction, conditions of the motorhome or caravan are expected to change in that time. Take into consideration fair wear and tear for the age of the motorhome. We do not test heating, gas, electric, water systems or accessories. All motorhomes are driven to the auction unless stated. MOT history &amp; mileage checks are public record for the buyer to do their basic due diligence with. This is a trade auction only and must be treated as such. Bidding is bound by British Car Auction terms and conditions. Please visit <a href="https://www.bca.co.uk">https://www.bca.co.uk</a> for auction terms and conditions. Bid at your own risk.</p>	