

## CMS MOTORHOME INSPECTION FORM

### General Information

Make & Model	Burstner Ixeo TL 680 G
Reg Number - NO GAP	KX68CDY
HPI Clear	Yes
VAT	No
Engine Size	2.2
BHP	130
Transmission	Automatic
Vehicle Weight (kg)	3650
Miles or KM	Miles
Mileage	17598
Confirm miles (within 5,000)	Yes
Is Mileage Warranted	Yes
Engine Keys Count	2
V5 present	Yes
V5 VIN Match	Yes

### Engine Bay

Fluid levels correct?	Yes
Oil/Coolant Contamination	No
Engine bay check	Pass

## CMS MOTORHOME INSPECTION FORM

### Mechanical Inspection

Brake Pedal Pressure Pass	Yes
Handbrake Test Pass	Yes
Static Gear Selection Pass	Yes
Clutch Slip Test Pass	Yes
Steering Noise	No
Engine Noise	No

### Internal Layout

Does internal look original?	Yes
Berths	4
Belts	4
Bed Options	Drop Down Bed, Bench Seats
Lounge Layout	Half Dinette, Bench Seats
Layout Correct	Yes
Further Comments	N/A

## CMS MOTORHOME INSPECTION FORM

### Exterior Inspection

External Extras	Alloys, Awning, LED daytime running lights, Electric step, Tow bar, Reversing camera, Solar panel, Tv Aerial
Decals	Good
Any Damage Found	Yes
Damage Further Info	Stone chips on bonnet // Small dink on OS behind cab // Two dings on gas locker

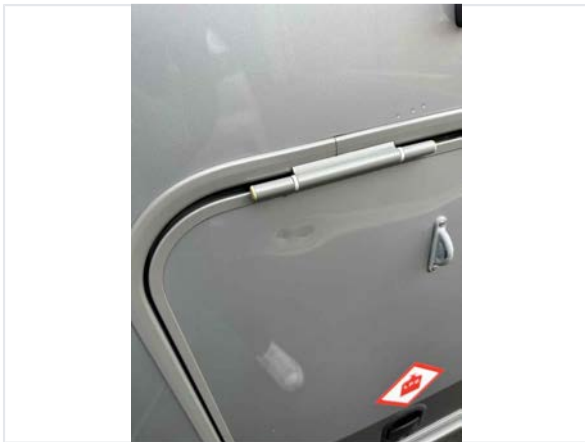

Windscreen	No damage
Alloy Wheels	Need attention
Alloy Further Info	OSR slightly oxidised

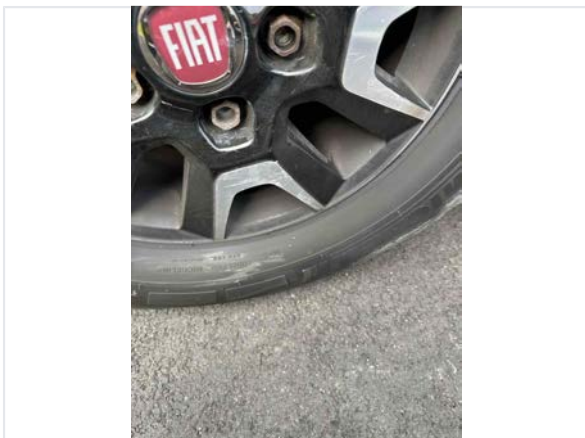

Tyres illegal/cracking/out of date	Yes
Tyre Further Info	All dated 2018 but all very good condition



Electric Step	Fully Working
Self levelling work	N/A
Pop top canvas damage	N/A

## CMS MOTORHOME INSPECTION FORM

### Internal Inspection

Internal Extras	Bluetooth, Cab blinds, cab A/C, Sat nav, Hill descent control, Traction control plus, Oven, Multifunction steering wheel, Leather, Cruise control, DAB radio, Carpets
Other Extras	N/A
Electrics turn on	Yes
Control panel damaged	No
Stereo turn on	Yes
Smell or signs of smoking	No
Cushions correct	Yes
Boiler present	Yes
Overhead lockers ready	Yes
Internal Damage	No

### Damp Inspection

Damp (visible/soft)	No
Floor damp/spongy/damaged	No

## CMS MOTORHOME INSPECTION FORM

### Paperwork

Manuals present	Yes
-----------------	-----



Engine Service History	Full
Service Info	Latest: 15/04/2026
Cam belt changed	Yes
Cam belt info	20/04/2024
Habitation service reports	Full
Habitation Info	Latest: 21/10/2025

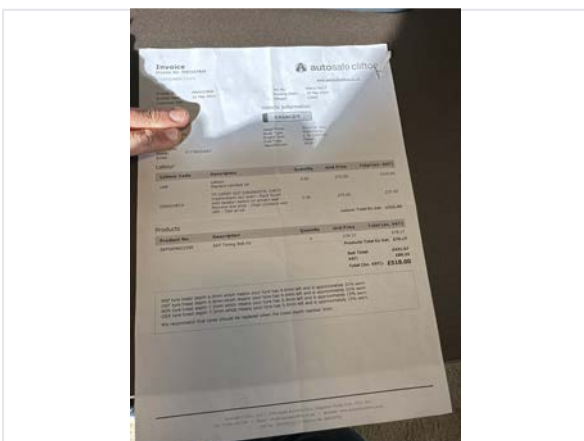

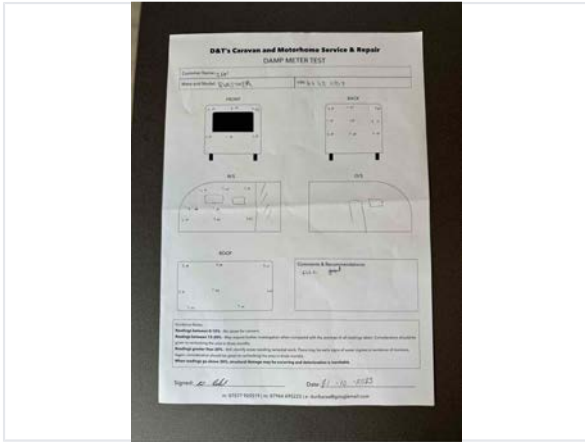

## Test Drive & Sign Off

Test drive - 10 mins	Pass
Engine lights	No
Dashboard ghosting/Mileage flashing	No
V5 tested on DVLA	Yes
Completed by	Leigh Ireland
Sign-off Date	2026-04-24