

CMS MOTORHOME INSPECTION FORM

General Information

Make & Model	Burstner Harmony T-625
Reg Number - NO GAP	SP03JBY
HPI Clear	Yes
VAT	No
Engine Size	2.8
BHP	87
Transmission	Manual
Vehicle Weight (kg)	3500
Miles or KM	Miles
Mileage	48230
Confirm miles (within 5,000)	Yes
Is Mileage Warranted	Yes
Engine Keys Count	2
V5 present	Yes
V5 VIN Match	Yes

Engine Bay

Fluid levels correct?	Yes
Oil/Coolant Contamination	No
Engine bay check	Pass

CMS MOTORHOME INSPECTION FORM

Mechanical Inspection

Brake Pedal Pressure Pass	Yes
Handbrake Test Pass	Yes
Static Gear Selection Pass	Yes
Clutch Slip Test Pass	Yes
Steering Noise	No
Engine Noise	No

Internal Layout

Does internal look original?	Yes
Berths	4
Belts	4
Bed Options	Bench Seats, French Bed
Lounge Layout	Half Dinette
Layout Correct	Yes
Further Comments	N/A

CMS MOTORHOME INSPECTION FORM

Exterior Inspection

External Extras	Awning, Roof rack, Solar panel, Habitation door lock, Bike Rack, Ladder, Reversing camera
Decals	Need attention
Decals Further Info	Ever so slightly peeling os //



Any Damage Found	Yes
Damage Further Info	Slight paint chips bonnet // crazing front os bumper // slight dink os front bumper // os lower trim bubbling // slight crack nsr bumper // paint bubbling ns lower trim // slight ns front //





Windscreen	No damage
Alloy Wheels	N/A
Tyres illegal/cracking/out of date	No
Electric Step	N/A
Self levelling work	N/A
Pop top canvas damage	N/A

CMS MOTORHOME INSPECTION FORM

Internal Inspection

Internal Extras	Cab curtains
Other Extras	N/A
Electrics turn on	Yes
Control panel damaged	No
Stereo turn on	Yes
Smell or signs of smoking	No
Cushions correct	Yes
Boiler present	Yes
Overhead lockers ready	Yes
Internal Damage	No

Damp Inspection

Damp (visible/soft)	Yes
Damp Info	Soft around hab door // stained rear ceiling // soft wall above os window // stained around os window //
Floor damp/spongy/damaged	Yes
Floor Info	Garage has been re boarded // soft floor under ns bench seat //

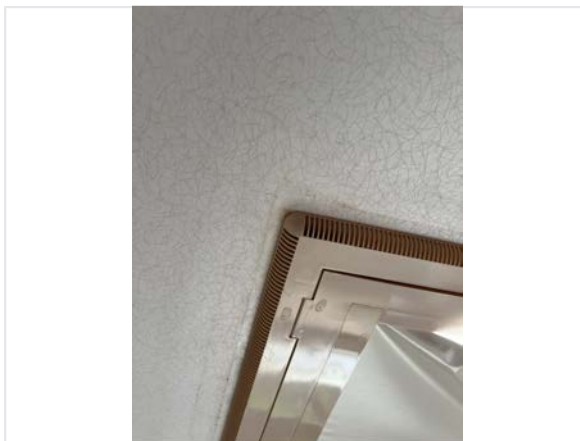



CMS MOTORHOME INSPECTION FORM

Paperwork

Manuals present	Yes
-----------------	-----



Engine Service History	Partial
Service Info	06/01/2022
Cam belt changed	No
Habitation service reports	Partial
Habitation Info	17/11/2017

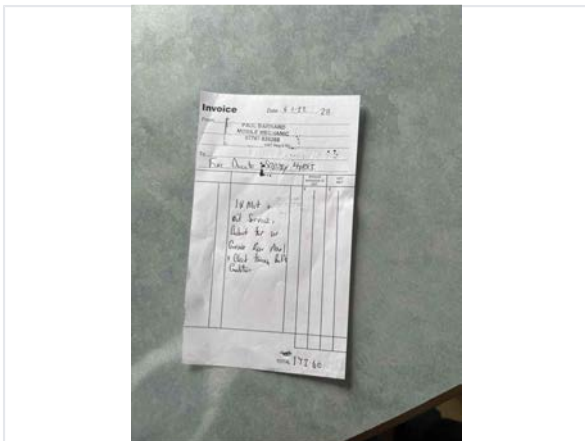

Test Drive & Sign Off

Test drive - 10 mins	Pass
Engine lights	No
Dashboard ghosting/Mileage flashing	No

V5 tested on DVLA	Yes
Completed by	Keenan Parnell
Sign-off Date	2026-04-13