

CMS MOTORHOME INSPECTION FORM

General Information

Make & Model	Swift Kon Tiki Vogue 665
Reg Number - NO GAP	GX06DUU
HPI Clear	Yes
VAT	No
Engine Size	2.8l
BHP	130bhp
Transmission	Manual
Vehicle Weight (kg)	4000kg
Miles or KM	Miles
Mileage	36904
Confirm miles (within 5,000)	Yes
Is Mileage Warranted	Yes
Engine Keys Count	2
V5 present	Yes
V5 VIN Match	Yes

Engine Bay

Fluid levels correct?	Yes
Oil/Coolant Contamination	No
Engine bay check	Pass

CMS MOTORHOME INSPECTION FORM

Mechanical Inspection

Brake Pedal Pressure Pass	Yes
Handbrake Test Pass	Yes
Static Gear Selection Pass	Yes
Clutch Slip Test Pass	Yes
Steering Noise	No
Engine Noise	No

Internal Layout

Does internal look original?	Yes
Berths	4
Belts	4
Bed Options	Overcab Bed, Bench Seats
Lounge Layout	Bench Seats, Two Forward Facing
Layout Correct	Yes
Further Comments	N/A

CMS MOTORHOME INSPECTION FORM

Exterior Inspection

External Extras	None, Awning, Alloys, Bike Rack, Electric step, Habitation door lock, Reversing camera, Tow bar, Tv Aerial, Gaslow
Decals	Need attention
Decals Further Info	Fading due to old age but in fair condition
Any Damage Found	Yes
Damage Further Info	Bonnet heavily stone chipped Paint delaminating on passenger door Rust on passenger door Paint bubbling on near side lower skirt Paint bubbling on off side lower skirt





Windscreen	No damage
Alloy Wheels	Need attention
Alloy Further Info	Alloys badly tarnished

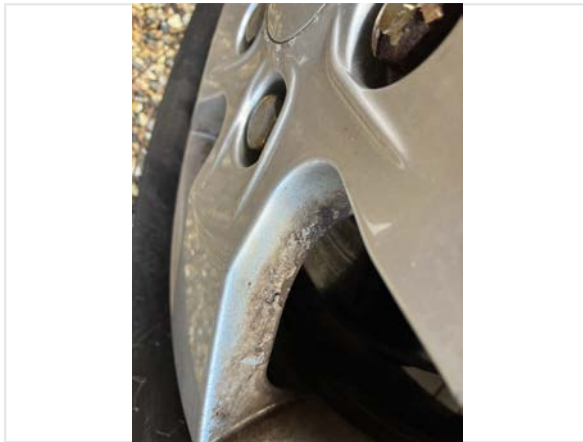

Tyres illegal/cracking/out of date	Yes
Tyre Further Info	Out of date but tyres in reasonable condition
Electric Step	Fully Working
Self levelling work	No
Pop top canvas damage	N/A

CMS MOTORHOME INSPECTION FORM

Internal Inspection

Internal Extras	Auto headlights, Auto wipers, Cab blinds, Carpets, Oven, Tv(s), Upgraded stereo
Other Extras	N/A
Electrics turn on	Yes
Control panel damaged	No
Stereo turn on	Yes
Smell or signs of smoking	No
Cushions correct	Yes
Boiler present	Yes
Overhead lockers ready	Yes
Internal Damage	Yes
Damage Info	Veneer damaged on inspection panel Damage to work surface

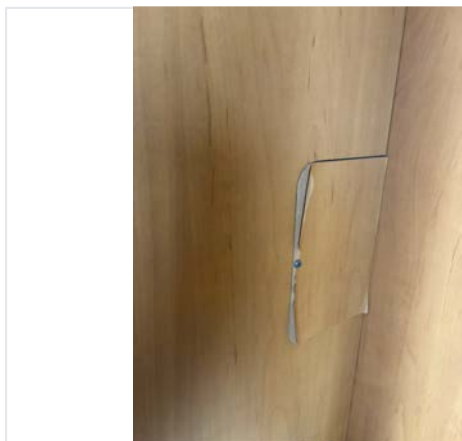

Damp Inspection

Damp (visible/soft)	Yes
Damp Info	Large areas of blue staining on the roof Particularly around skylights
Floor damp/spongy/damaged	Yes
Floor Info	Small Area back of toilet soft also small areas underneath bench seats



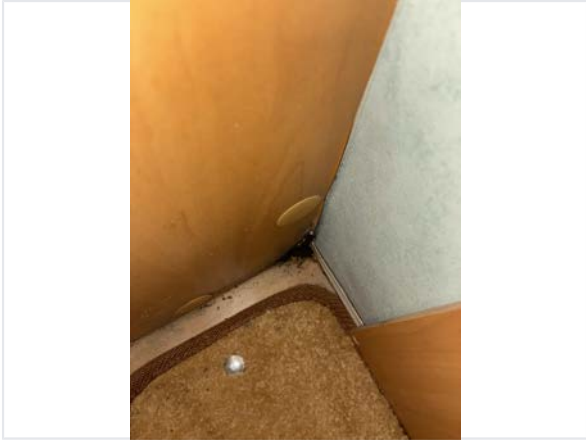

CMS MOTORHOME INSPECTION FORM

Paperwork

Manuals present	Yes
-----------------	-----



Engine Service History	Partial
Service Info	Partial
Cam belt changed	No
Habitation service reports	None

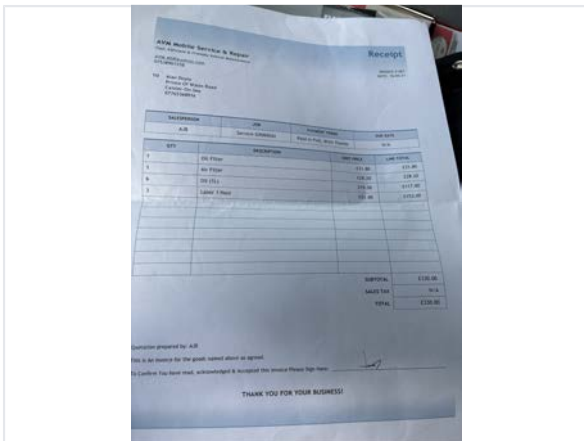

Test Drive & Sign Off

Test drive - 10 mins	Pass
Engine lights	No
Dashboard ghosting/Mileage flashing	No
V5 tested on DVLA	Yes
Completed by	Alan Wileman
Sign-off Date	2026-03-30