

## CMS MOTORHOME INSPECTION FORM

### General Information

Make & Model	Murvi Morello
Reg Number - NO GAP	GX56LPY
HPI Clear	Yes
VAT	No
Engine Size	2.3
BHP	101
Transmission	Manual
Vehicle Weight (kg)	3300
Miles or KM	Miles
Mileage	44370
Confirm miles (within 5,000)	Yes
Is Mileage Warranted	Yes
Engine Keys Count	2
V5 present	Yes
V5 VIN Match	Yes

### Engine Bay

Fluid levels correct?	Yes
Oil/Coolant Contamination	No
Engine bay check	Pass

## CMS MOTORHOME INSPECTION FORM

### Mechanical Inspection

Brake Pedal Pressure Pass	Yes
Handbrake Test Pass	Yes
Static Gear Selection Pass	Yes
Clutch Slip Test Pass	Yes
Steering Noise	No
Engine Noise	No

### Internal Layout

Does internal look original?	Yes
Berths	2
Belts	5
Bed Options	Bench Seats
Lounge Layout	Bench Seats
Layout Correct	Yes
Further Comments	N/A

## CMS MOTORHOME INSPECTION FORM

### Exterior Inspection

External Extras	Alloys, Awning, Bike Rack, BBQ point, Gaslow, Electric step, Parking sensors, Tv Aerial
Other External Extras	N/A
Decals	N/A
Any Damage Found	Yes
Damage Further Info	Scratches and crease line down n/s // paint peel n/s top rear side // paint peel on rear hinge and door // scratches and scuff rear o/s panel // o/s front cill rusting // paint peel above windscreen // stone chips on bonnet //

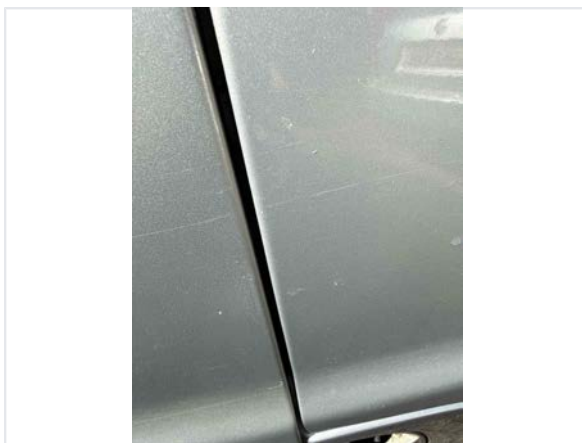
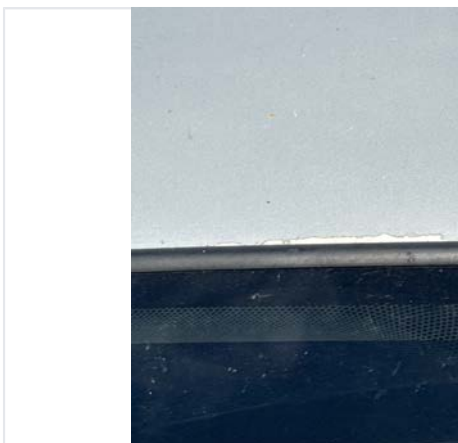
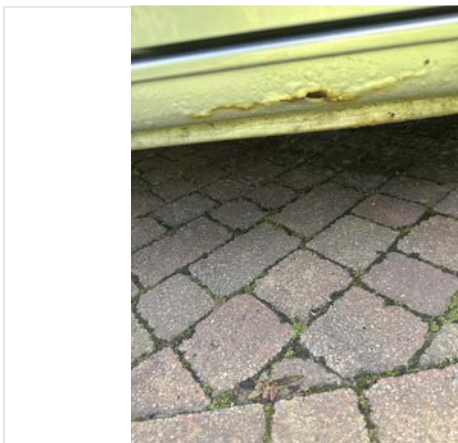
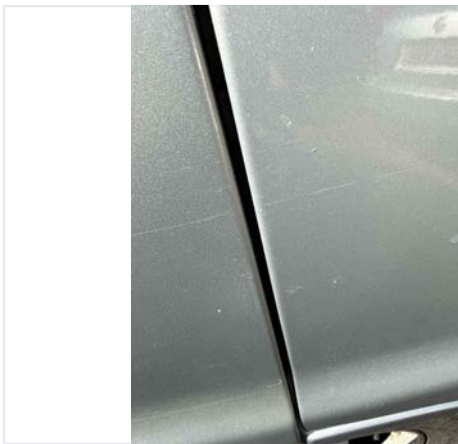





Windscreen	No damage
Alloy Wheels	Need attention
Alloy Further Info	Rear o/s scuffed



Tyres illegal/cracking/out of date	Yes
Tyre Further Info	2006 dated



Electric Step	Fully Working
Self levelling work	N/A
Pop top canvas damage	N/A

## CMS MOTORHOME INSPECTION FORM

### Internal Inspection

Internal Extras	Alarm, cab A/C, Cab curtains, Carpets, Upgraded stereo, Diesel heater
Other Extras	N/A
Electrics turn on	Yes
Control panel damaged	No
Stereo turn on	Yes
Smell or signs of smoking	No
Cushions correct	Yes
Boiler present	Yes
Overhead lockers ready	Yes
Internal Damage	Yes
Damage Info	Wrap above sink coming away // cracks in shower tray // small locker door by hab door trim coming off

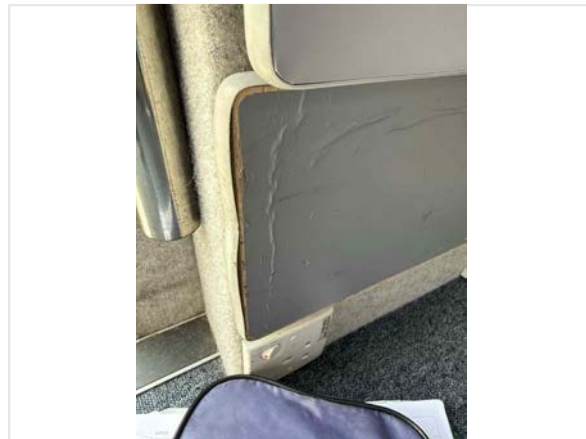

### Damp Inspection

Damp (visible/soft)	No
---------------------	----



## CMS MOTORHOME INSPECTION FORM

### Paperwork

Manuals present	Yes
-----------------	-----



Engine Service History	Full
Service Info	Twelve stamps then invoices , last one 2025
Date of Last Engine Service	N/A
Cam belt changed	Yes
Cam belt info	In 2011, 2016 and 2021
Habitation service reports	None

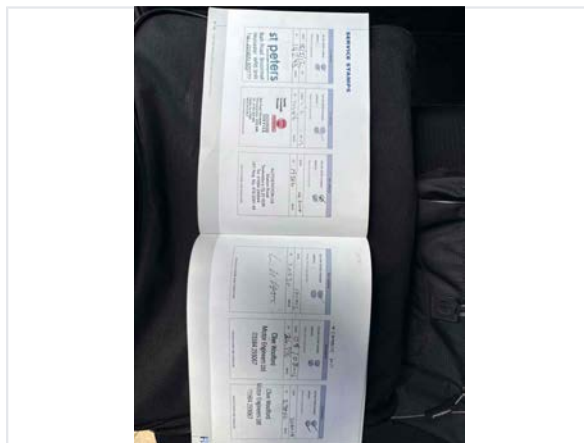

## Test Drive & Sign Off

Test drive - 10 mins	Pass
Engine lights	No
Dashboard ghosting/Mileage flashing	N/A
V5 tested on DVLA	Yes
Completed by	David Walker
Sign-off Date	2026-06-12