

## CMS MOTORHOME INSPECTION FORM

### General

CMS Motorhome Inspection	
Make & Model	
Reg Number - NO GAP	
HPI Clear	
Engine Size	
BHP	
Transmission	
Miles or KM	
Mileage	
Confirm miles (within 5,000)	
Is Mileage Warranted	
How many sets of engine keys	
V5 present	
Does the V5 vin match 2 x Vehicle vins	

### Engine Bay

Are fluid levels correct? oil/coolant/brake fluid	
More Info	
Engine bay check	
More info	

### External Inspection

External Extras	
Any Other Extras	
Decals	
Further Info	
Decal Photos	
Any Damage Found	
Further Information	

## CMS MOTORHOME INSPECTION FORM

Damage Photos



## CMS MOTORHOME INSPECTION FORM

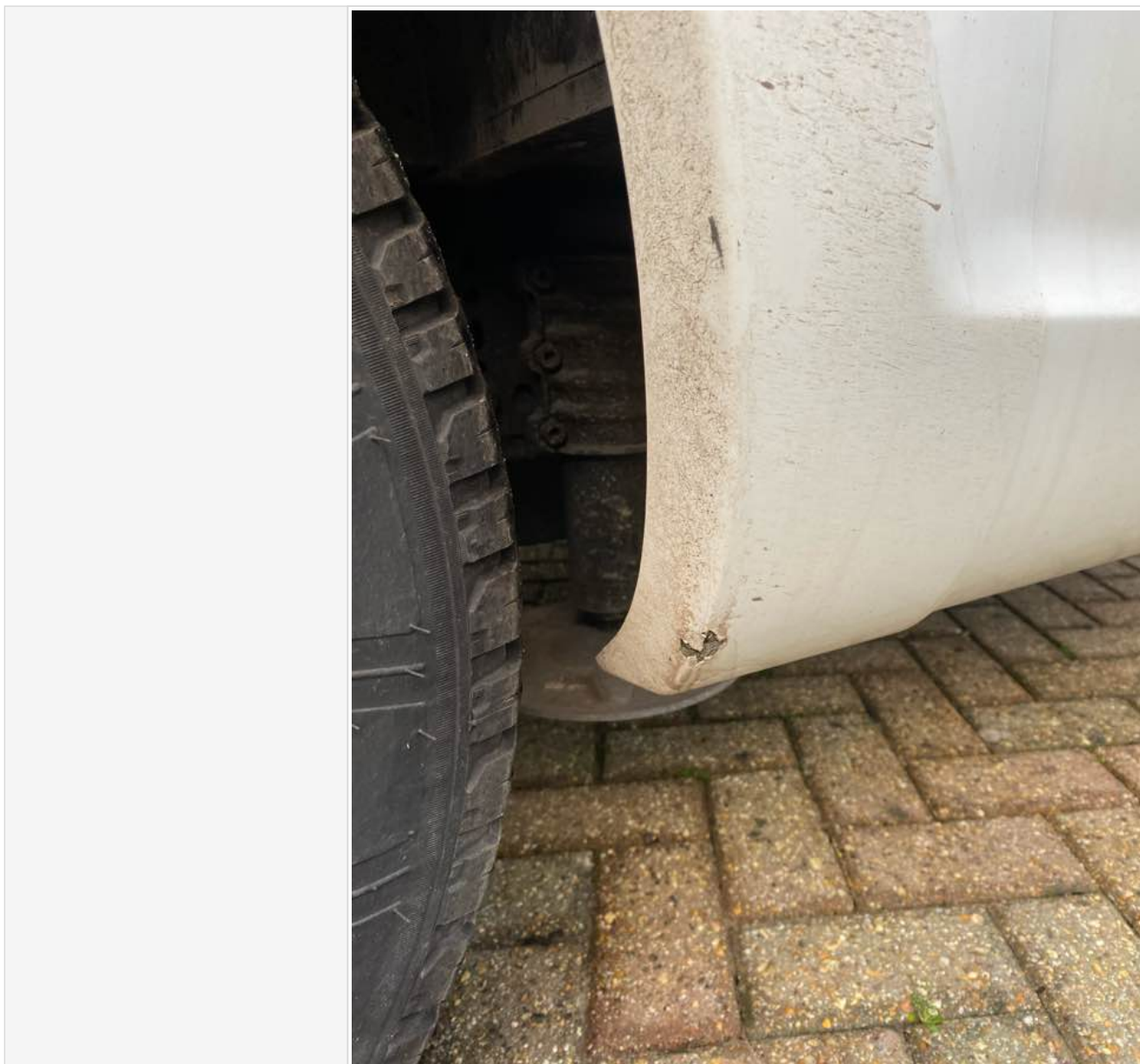

## CMS MOTORHOME INSPECTION FORM



## CMS MOTORHOME INSPECTION FORM

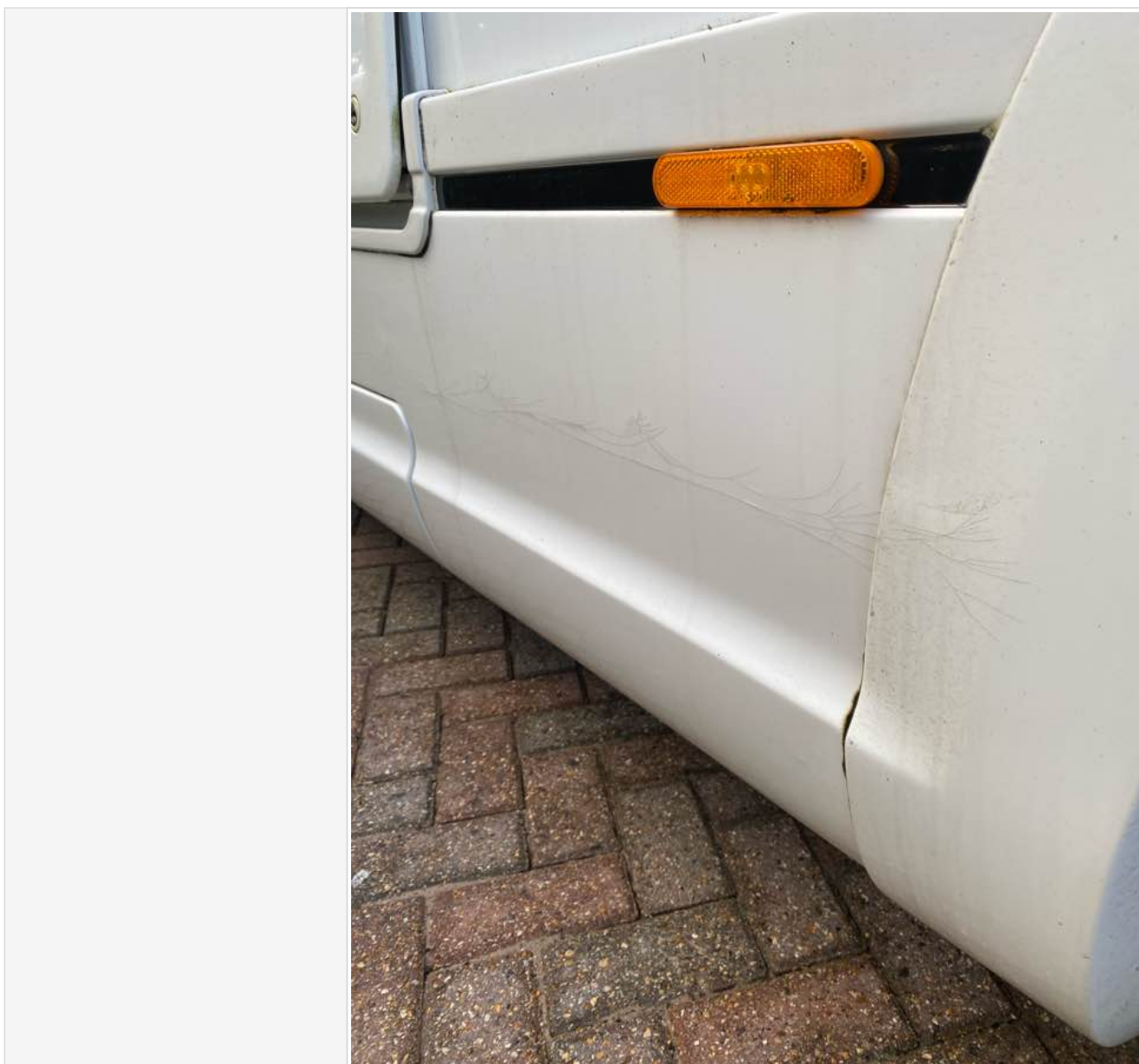

## CMS MOTORHOME INSPECTION FORM

	
Windscreen	
Damage Photos	
Alloy Wheels	
Further Information	
Damage Photos	
Are the tyres illegal, cracking or out of date (6 years)	
Further Info	
Tyre photos	
Electric Step	



## CMS MOTORHOME INSPECTION FORM

Does self levelling work? (if applicable)	
Further comments	
Further Photo's	
Further info	

### Internal layout

Berths	
Belts	
Lounge	
Bed options	
Layout correct	
Further Comments	
Multi Photo	
Further info	

### Internal Inspection

Internal Extras	
Other extras	
Do the electrics turn on	
More info	
Control Panel Damaged? Screen/buttons	
More Info	
Does the stereo turn on	
Smell or signs of smoking	
Are all cushions correct including travel cushions	
Is the boiler present	
Are overhead lockers empty/objects secure ready for travel?	
Damage	
Damage info	
Damage photos	

### Damp inspection

Damp (visible/Soft)	
---------------------	--

# CMS MOTORHOME INSPECTION FORM

Damp info	
Photos of any damp	
Floor damp/spongey/damaged	
Further info	
Floor photos	

## Paperwork

[illegible]



## CMS MOTORHOME INSPECTION FORM

Has the cam belt been changed? (5 years on all ford 2.0 and fiat 2.3)																																																																																																																	
Cam belt change info																																																																																																																	
Cam belt change invoice	 <p><b>SOUTH HEREFORD MOTOR CARAVAN CENTRE LTD</b> GOODRICH ROAD, WHITCHURCH, ROSS-ON-WYE, GL10 6DF caravancentre.co.uk Tel: 01600 890870 Company No: 04591318</p> <p><b>INVOICE 54456</b></p> <p>Date : 08/11/23 Invoice : 54456 Account : ROM001</p> <p>Tel No.: 01600 890870 Job No.: 4039 Year : Wiesmann &amp; Bischoff Stock Number : 9000347 Make : Model : Wiesmann &amp; Bischoff Reg No. : 2067 SDZ Chassis No. : V.T.N. No. :</p> <p>Full Mechanical Service plus Cambelt kit and alternator belt change - JB 08:30</p> <p>carried out full mechanical service and replaced timing belt kit, road tested ok ah</p> <table border="1"> <thead> <tr> <th>Stock Code</th> <th>Description</th> <th>Quantity</th> <th>VC</th> <th>V.A.T.</th> <th>Unit Price</th> <th>Betterment</th> <th>Total</th> </tr> </thead> <tbody> <tr> <td colspan="8"><b>CONSUMABLES</b></td> </tr> <tr> <td>Environmental</td> <td>Environmental Charges</td> <td>1</td> <td>20.00</td> <td>Std Rate</td> <td>£8.50</td> <td></td> <td>£8.50</td> </tr> <tr> <td></td> <td></td> <td>1</td> <td>20.00</td> <td>Std Rate</td> <td>£8.50</td> <td></td> <td>£8.50</td> </tr> <tr> <td colspan="7"><b>Consumables Total :</b></td> <td><b>£17.00</b></td> </tr> <tr> <td>220117</td> <td>OIL 5W/30 FULLY SYNTHETIC LOW SULPHUR</td> <td>6</td> <td>20.00</td> <td>Std Rate</td> <td>£9.04</td> <td></td> <td>£54.24</td> </tr> <tr> <td colspan="7"><b>Workshop Oil Total :</b></td> <td><b>£54.24</b></td> </tr> <tr> <td>ADL142109</td> <td>OIL FILTER</td> <td>1</td> <td>20.00</td> <td>Std Rate</td> <td>£8.12</td> <td></td> <td>£8.12</td> </tr> <tr> <td>ADL142213</td> <td>AIR FILTER</td> <td>1</td> <td>20.00</td> <td>Std Rate</td> <td>£22.41</td> <td></td> <td>£22.41</td> </tr> <tr> <td>ADL142512</td> <td>CABIN FILTER</td> <td>1</td> <td>20.00</td> <td>Std Rate</td> <td>£9.31</td> <td></td> <td>£9.31</td> </tr> <tr> <td>ADL142307</td> <td>FUEL FILTER</td> <td>1</td> <td>20.00</td> <td>Std Rate</td> <td>£31.35</td> <td></td> <td>£31.35</td> </tr> <tr> <td>DAKX78339</td> <td>TIMING BELT KIT</td> <td>1</td> <td>20.00</td> <td>Std Rate</td> <td>£105.475</td> <td></td> <td>£105.48</td> </tr> <tr> <td>4FE9335F</td> <td>MICRO-V MULTI-RIBBED STRETCH</td> <td>1</td> <td>20.00</td> <td>Std Rate</td> <td>£26.33</td> <td></td> <td>£26.33</td> </tr> <tr> <td>7PK1236</td> <td>MICRO-V MULTI-RIBBED BELT</td> <td>1</td> <td>20.00</td> <td>Std Rate</td> <td>£14.78</td> <td></td> <td>£14.78</td> </tr> </tbody> </table> <p>Continued...</p>	Stock Code	Description	Quantity	VC	V.A.T.	Unit Price	Betterment	Total	<b>CONSUMABLES</b>								Environmental	Environmental Charges	1	20.00	Std Rate	£8.50		£8.50			1	20.00	Std Rate	£8.50		£8.50	<b>Consumables Total :</b>							<b>£17.00</b>	220117	OIL 5W/30 FULLY SYNTHETIC LOW SULPHUR	6	20.00	Std Rate	£9.04		£54.24	<b>Workshop Oil Total :</b>							<b>£54.24</b>	ADL142109	OIL FILTER	1	20.00	Std Rate	£8.12		£8.12	ADL142213	AIR FILTER	1	20.00	Std Rate	£22.41		£22.41	ADL142512	CABIN FILTER	1	20.00	Std Rate	£9.31		£9.31	ADL142307	FUEL FILTER	1	20.00	Std Rate	£31.35		£31.35	DAKX78339	TIMING BELT KIT	1	20.00	Std Rate	£105.475		£105.48	4FE9335F	MICRO-V MULTI-RIBBED STRETCH	1	20.00	Std Rate	£26.33		£26.33	7PK1236	MICRO-V MULTI-RIBBED BELT	1	20.00	Std Rate	£14.78		£14.78
Stock Code	Description	Quantity	VC	V.A.T.	Unit Price	Betterment	Total																																																																																																										
<b>CONSUMABLES</b>																																																																																																																	
Environmental	Environmental Charges	1	20.00	Std Rate	£8.50		£8.50																																																																																																										
		1	20.00	Std Rate	£8.50		£8.50																																																																																																										
<b>Consumables Total :</b>							<b>£17.00</b>																																																																																																										
220117	OIL 5W/30 FULLY SYNTHETIC LOW SULPHUR	6	20.00	Std Rate	£9.04		£54.24																																																																																																										
<b>Workshop Oil Total :</b>							<b>£54.24</b>																																																																																																										
ADL142109	OIL FILTER	1	20.00	Std Rate	£8.12		£8.12																																																																																																										
ADL142213	AIR FILTER	1	20.00	Std Rate	£22.41		£22.41																																																																																																										
ADL142512	CABIN FILTER	1	20.00	Std Rate	£9.31		£9.31																																																																																																										
ADL142307	FUEL FILTER	1	20.00	Std Rate	£31.35		£31.35																																																																																																										
DAKX78339	TIMING BELT KIT	1	20.00	Std Rate	£105.475		£105.48																																																																																																										
4FE9335F	MICRO-V MULTI-RIBBED STRETCH	1	20.00	Std Rate	£26.33		£26.33																																																																																																										
7PK1236	MICRO-V MULTI-RIBBED BELT	1	20.00	Std Rate	£14.78		£14.78																																																																																																										
Habitation Service Reports																																																																																																																	
Habitation service info																																																																																																																	

## CMS MOTORHOME INSPECTION FORM

Habitation service photos

**Motorhome Annual Habitation Service Check sheet**

All work must be carried out in accordance with the latest AWS Standard Working Procedures

Inspector: Please ensure that every question is answered correctly using: P (pass), F (fail), N/A (not applicable) & R (rectified)

Refer to manufacturers guidance

Make & Model **N+B Smare 7.4B**

Approved Workshop Name & Address

Job Reference/Date **19751 19/11/19**

Your Next Service is Due:

Vin Number **ZFAR5000002088664**

	P	F	N/A	R
<b>Water System</b> (Technicians Handbook Section 5.6 & 5.7)				
Water pump & pressure switch/microswitches				
Taps, valves, pipes & tank (if fitted)				
Water inlets				
Waste system				
Toilet				
<b>Bodywork</b> (Technicians Handbook Section 5)				
Doors & windows				
General roof condition				
Body attachments – check security (including ladders, cycle racks, lockers aerials, satellite dishes, etc)				
Floor				
Furniture				
Blinds & fly screens				
Damp test – carry out & note readings on a separate damp report sheet				
Rising roof (if applicable)				
<b>Ventilation</b> (Technicians Handbook Section 5.4)				
Fixed ventilation (low & high levels)				
Roof lights				
<b>Fire &amp; Safety</b> (Technicians Handbook Section 5.5)				
Press test button on smoke alarm to test electrical circuitry & sound alarm (if fitted)				
Press test button on CO alarm to test electrical circuitry & sound alarm (if fitted)				
If a fire extinguisher is fitted, check to ensure it is in date (see below)				
If a fire extinguisher is fitted, check security of its housing (see below)				
Smoke and/or carbon monoxide alarm(s) if fitted:				
Smoke alarm expiry date (if visible)				
Carbon monoxide alarm expiry date (if visible)				
Fire extinguisher expiry date				
<b>Important – All appliances are tested for operation only. This does not confirm that they are working to the prescribed standard. Additional servicing may be required for warranty purposes/products (e.g. fridge)</b>				

Testing Service Technician Name: **S. Rowlands**

Part 1 of 2

**S. Rowlands**  
**Hab Tech**  
**19.11.19**

# CMS MOTORHOME INSPECTION FORM

[illegible]



# CMS MOTORHOME INSPECTION FORM

**AWS Motorhome Habitation Damp Report**

**Approved Workshop**

**Workshop Name & Address**  
 Epsom Hymer Centre (Travelworld)  
 Unit 12, The Hymer Centre  
 Station Road, Epsom, Surrey, Middlesex TW20 2EX  
 Tel: 01753 878287  
 Dealer No 50374  
 Date: 19/11/19

**Customer Signature:** [Signature]

**VIN:** ZFARSC00002088624

**Registration Number:** DU67 SDZ

**Moisture levels between 0 and 15% - No cause for concern**  
**Moisture levels between 15 and 20% - May require further investigation. Compare with average readings and consider a recheck of the area in three months**  
**Moisture levels between 20 and 25% - Will identify areas possibly needing remedial work. There may be signs of water ingress or evidence of moisture. Compare with average readings and consider a recheck of the area in three months**  
**Moisture levels between 25 and 30% - Indicates that moisture ingress is occurring and remedial action is necessary**  
**Moisture levels more than 30% - Indicates that structural damage is probable and deterioration inevitable. Remedial action is necessary**

**Comments and Recommendations**  
 Completed to best practice  
 I have thoroughly investigated and tested all accessible areas of the vehicle for damp. No damp was found.  
 (Aluminium lined)

**Please Note**  
 We would emphasise that the above report accurately reflects the condition of your Motorhome at the date stated. These readings are subject to atmospheric conditions and the company cannot accept any liability for water ingress which may become apparent at a future date.  
 Completed in line with the NCC damp testing criteria and carried out in accordance with the latest AWS Motorhome Standard Working Procedures and manufacturers guidance in relation to areas required to test.

**Technician:** [Signature] **Date:** 19/11/19

**021155**

**Parts Recharge Labour Sublet Bonus**

**Travel Office: Travel Cruise**

**0800171801-4150**

**19/11/19 12:14**

**192-119038**

**390.00**

**0.00**

**390.00**

## Test drive

Test drive - 10 mins	
Further details	
Engine lights	
Further info	
Dashboard Ghosting	

## Sign off

Completed by	
Date/Time	

## CMS MOTORHOME INSPECTION FORM

In receiving this form you are automatically agreeing with this acknowledgment. Whilst it would be nice to have a full AA style report and professional habitation check, it is not realistic and we are not trained to do so, so take all descriptions & reports as the assessors opinion only. All of our listed checks were opinion of the assessor before the date of the auction, conditions of the motorhome or caravan are expected to change in that time. Take into consideration fair wear and tear for the age of the motorhome. We do not test heating, gas, electric, water systems or accessories. All motorhomes are driven to the auction unless stated. MOT history & mileage checks are public record for the buyer to do their basic due diligence with. This is a trade auction only and must be treated as such. Bidding is bound by British Car Auction terms and conditions. Please visit <https://www.bca.co.uk> for auction terms and conditions. Bid at your own risk.