

## CMS MOTORHOME INSPECTION FORM

### General Information

Make & Model	Elddis Prestige 130
Reg Number - NO GAP	DK12CWC
HPI Clear	Yes
VAT	No
Engine Size	2.2
BHP	110
Transmission	Manual
Vehicle Weight (kg)	3300
Miles or KM	Miles
Mileage	32966
Confirm miles (within 5,000)	Yes
Is Mileage Warranted	Yes
Engine Keys Count	1
V5 present	Yes
V5 VIN Match	Yes

### Engine Bay

Fluid levels correct?	Yes
Oil/Coolant Contamination	No
Engine bay check	Pass

## CMS MOTORHOME INSPECTION FORM

### Mechanical Inspection

Brake Pedal Pressure Pass	Yes
Handbrake Test Pass	Yes
Static Gear Selection Pass	Yes
Clutch Slip Test Pass	Yes
Steering Noise	No
Engine Noise	No

### Internal Layout

Does internal look original?	Yes
Berths	5
Belts	4
Bed Options	Bench Seats, Overcab Bed
Lounge Layout	Bench Seats, Full Dinette
Layout Correct	Yes
Further Comments	N/A

## CMS MOTORHOME INSPECTION FORM

### Exterior Inspection

External Extras	Awning, Electric step, Tv Aerial
Other External Extras	N/A
Decals	Good
Any Damage Found	Yes
Damage Further Info	Stone chips on OSF corner and bonnet // Scuff NSF corner // Poor re-seal around N/S lockers // Bush scratches on NS window // Crease on NSR corner // Poor repair on NSR and OSR corners // Damage to rear bumper with bad paint work over the top // Small crack OSR corner // Several dinks on OS upper and below window // Crease on OS panel





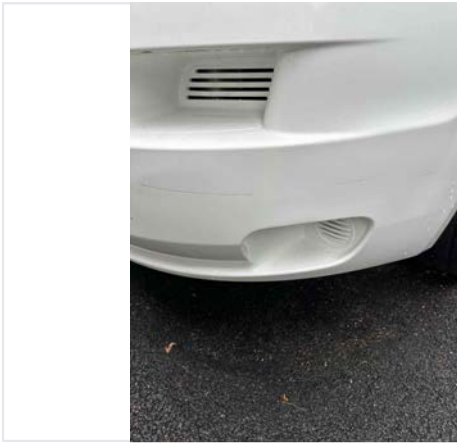

Windscreen	No damage
Alloy Wheels	N/A
Tyres illegal/cracking/out of date	Yes
Tyre Further Info	All tyres are cracking (not dated)

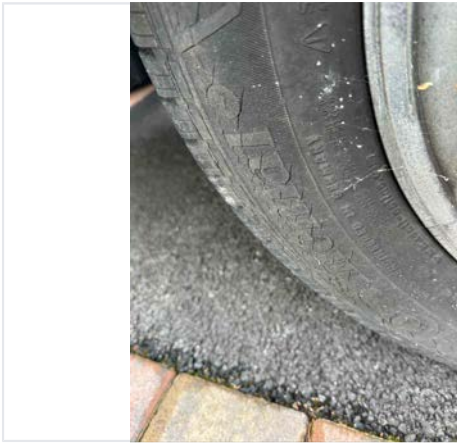

Electric Step	Fully Working
Self levelling work	N/A
Pop top canvas damage	N/A

## CMS MOTORHOME INSPECTION FORM

### Internal Inspection

Internal Extras	Cab curtains, Carpets, Multifunction steering wheel, Oven
Other Extras	N/A
Electrics turn on	Yes
Control panel damaged	No
Stereo turn on	Yes
Smell or signs of smoking	No
Cushions correct	Yes
Boiler present	Yes
Overhead lockers ready	Yes
Internal Damage	Yes
Damage Info	Trim missing at side of skylight // Shower panel coming away from wall // Knob missing on mirror adjuster

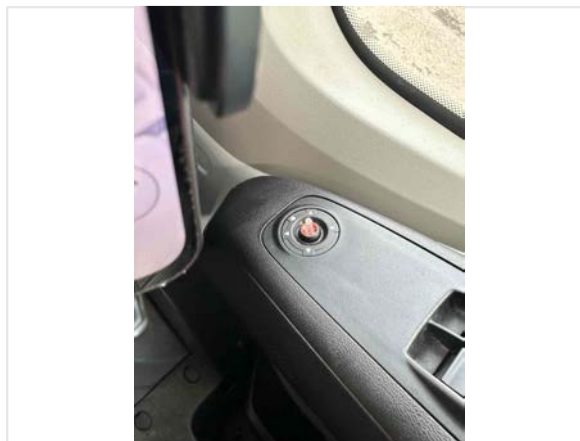
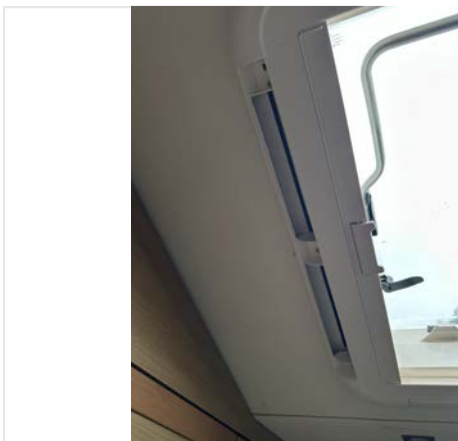
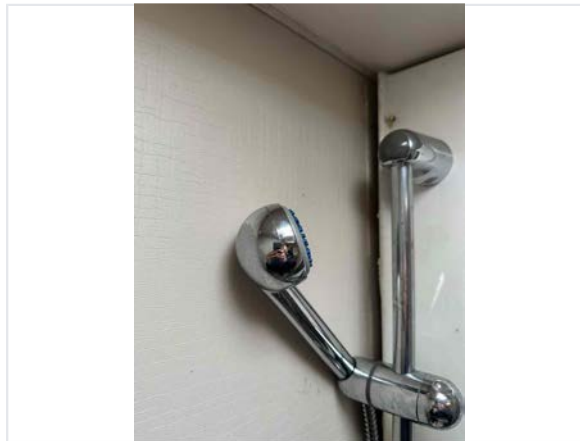
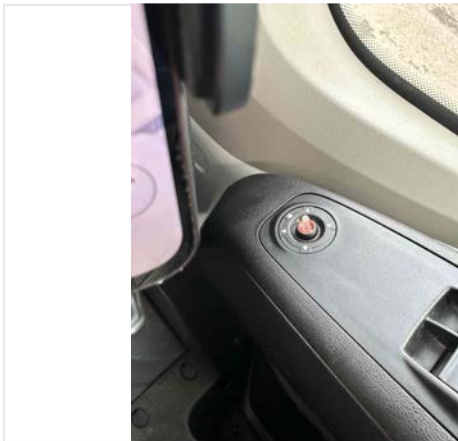



## Damp Inspection

Damp (visible/soft)	Yes
Damp Info	Blue staining on NS and front overcab // Soft and pimpling O/S wall under window and pimpling on wall under forward facing seats // Swollen lower O/S wall between seats // Soft lower rear wall under kitchen area // Pimpling cassette locker door
Floor damp/spongy/damaged	Yes
Floor Info	Soft floor NSR corner

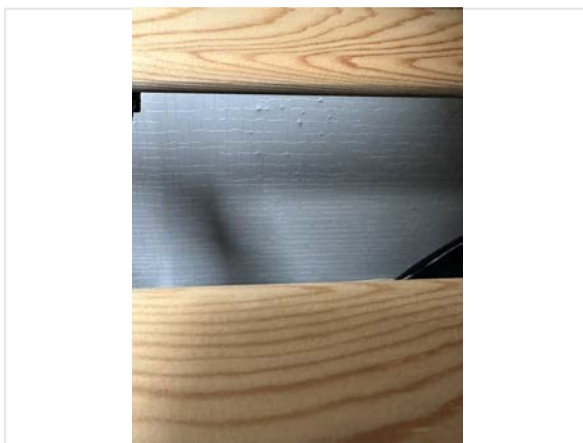

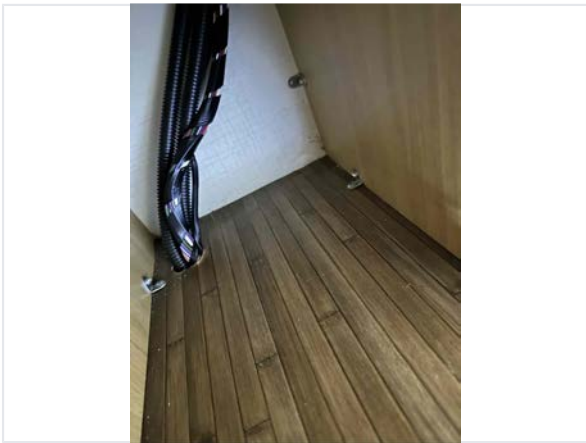
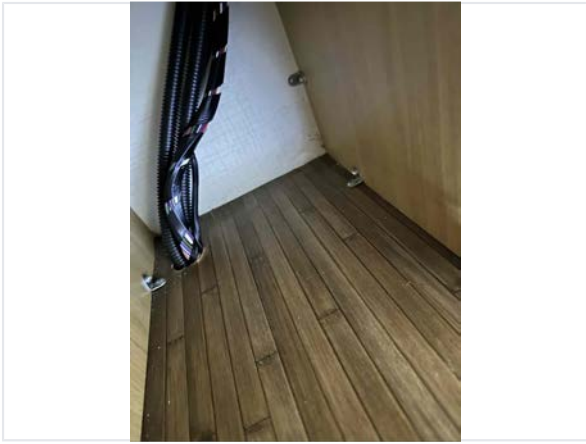

## CMS MOTORHOME INSPECTION FORM

### Paperwork

Manuals present	Yes
Engine Service History	Partial
Service Info	1 report
Date of Last Engine Service	11/02/2015
Cam belt changed	No
Habitation service reports	Partial
Habitation Info	1 report
Date of Last Habitation Service	06/02/2014

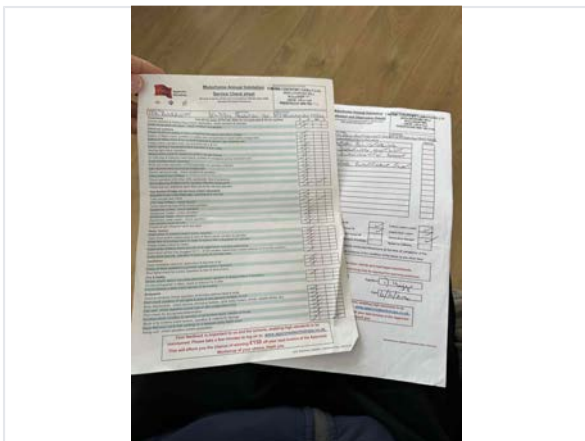
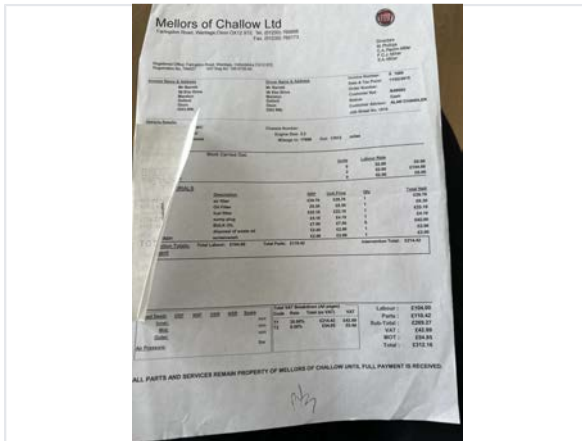
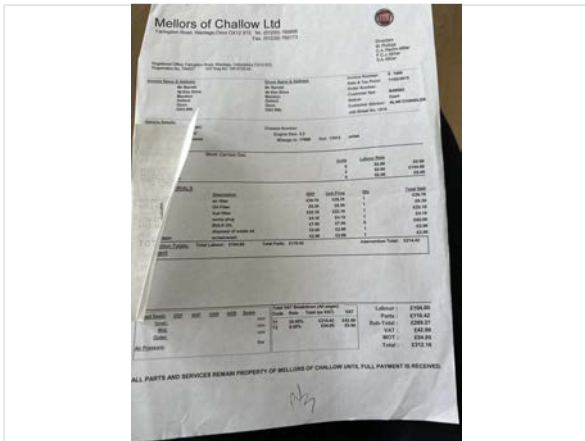

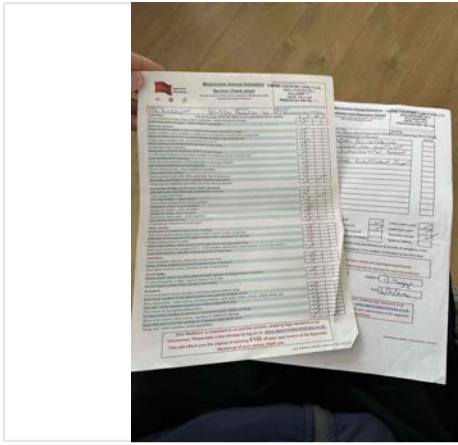

## Test Drive & Sign Off

Test drive - 10 mins	Pass
Engine lights	No
Dashboard ghosting/Mileage flashing	Yes
V5 tested on DVLA	Yes
Completed by	Leigh Ireland
Sign-off Date	2026-05-19