

CMS MOTORHOME INSPECTION FORM

General Information

| | |
|------------------------------|---------------------|
| Make & Model | Elddis Prestige 120 |
| Reg Number - NO GAP | DG16HLV |
| HPI Clear | Yes |
| VAT | No |
| Engine Size | 2.2 |
| BHP | 130 |
| Transmission | Manual |
| Vehicle Weight (kg) | 3300 |
| Miles or KM | Miles |
| Mileage | 25514 |
| Confirm miles (within 5,000) | Yes |
| Is Mileage Warranted | Yes |
| Engine Keys Count | 2 |
| V5 present | Yes |
| V5 VIN Match | Yes |

Engine Bay

| | |
|---------------------------|------|
| Fluid levels correct? | Yes |
| Oil/Coolant Contamination | No |
| Engine bay check | Pass |

CMS MOTORHOME INSPECTION FORM

Mechanical Inspection

| | |
|----------------------------|-----|
| Brake Pedal Pressure Pass | Yes |
| Handbrake Test Pass | Yes |
| Static Gear Selection Pass | Yes |
| Clutch Slip Test Pass | Yes |
| Steering Noise | No |
| Engine Noise | No |

Internal Layout

| | |
|------------------------------|----------------------|
| Does internal look original? | Yes |
| Berths | 2 |
| Belts | 2 |
| Bed Options | U Shape Rear |
| Lounge Layout | U-Shaped Rear Lounge |
| Layout Correct | Yes |
| Further Comments | N/A |

CMS MOTORHOME INSPECTION FORM

Exterior Inspection

Vehicle Profile Photos (Front, Rear & Both Sides):



| | |
|-----------------------|--|
| External Extras | Alloys, Awning, Bike Rack, Reversing camera, Tow bar, Solar panel, Tv Aerial, Shower point |
| Other External Extras | N/A |
| Decals | Good |
| Any Damage Found | No |
| Windscreen | Chip(s) smaller than 10p |

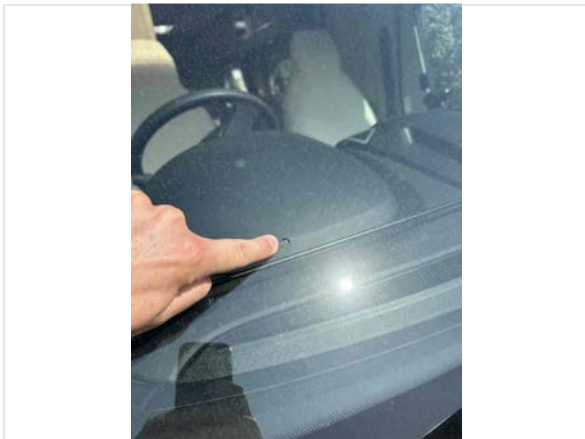

| | |
|------------------------------------|------|
| Alloy Wheels | Good |
| Tyres illegal/cracking/out of date | No |
| Electric Step | N/A |
| Self levelling work | N/A |
| Pop top canvas damage | N/A |

CMS MOTORHOME INSPECTION FORM

Internal Inspection

| | |
|---------------------------|--|
| Internal Extras | Bluetooth, cab A/C, Cab blinds, Carpets, Cruise control, Part leather, Oven, Multifunction steering wheel, Alarm |
| Other Extras | N/A |
| Electrics turn on | Yes |
| Control panel damaged | No |
| Stereo turn on | Yes |
| Smell or signs of smoking | No |
| Cushions correct | Yes |
| Boiler present | Yes |
| Overhead lockers ready | Yes |
| Internal Damage | Yes |
| Damage Info | Driver seat leather is cracked |



Damp Inspection

| | |
|---------------------------|---|
| Damp (visible/soft) | Yes |
| Damp Info | Bathroom roof stained blue // Blue staining on wall under N/S and O/S bench seats in front of wheel arches // Soft dry rot N/S wall behind wheel arch // Pimping on rear wall N/S |
| Floor damp/spongy/damaged | Yes |
| Floor Info | Soft floor next to fridge |





CMS MOTORHOME INSPECTION FORM

Paperwork

| | |
|-----------------|-----|
| Manuals present | Yes |
|-----------------|-----|



| | |
|-----------------------------|-----------------------|
| Engine Service History | Partial |
| Service Info | 3 stamps and 1 report |
| Date of Last Engine Service | 26/05/2020 |
| Cam belt changed | No |
| Habitation service reports | None |

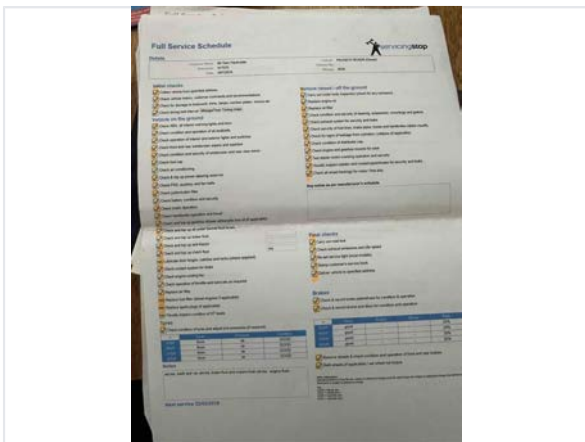
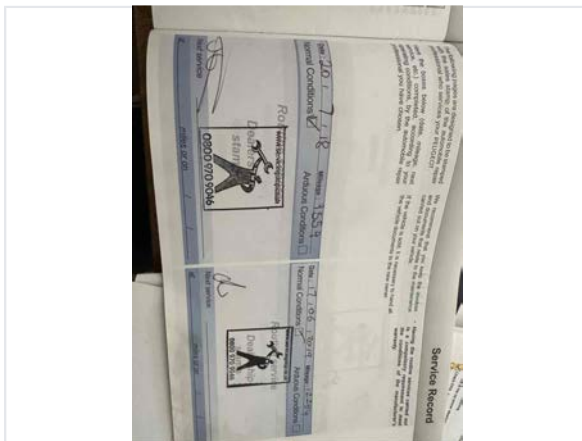
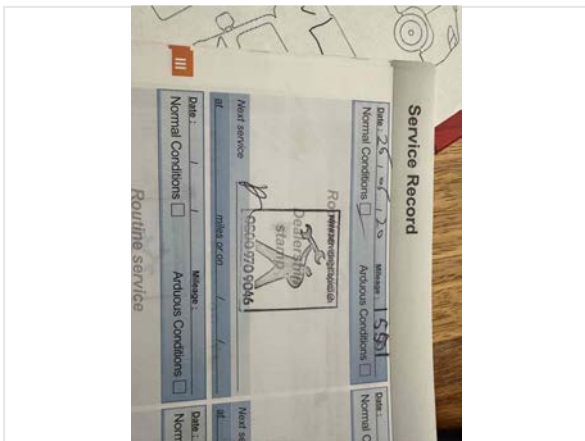

Test Drive & Sign Off

| | |
|----------------------|------|
| Test drive - 10 mins | Pass |
|----------------------|------|

| | |
|---------------|---------------|
| Yes | |
| Completed by | Leigh Ireland |
| Sign-off Date | 2026-06-24 |