

## CMS MOTORHOME INSPECTION FORM

### General Information

Make & Model	Hymer Exsis T-598
Reg Number - NO GAP	A14MFW
HPI Clear	Yes
VAT	No
Engine Size	2.3
BHP	130
Transmission	Manual
Vehicle Weight (kg)	3650
Miles or KM	Miles
Mileage	10822
Confirm miles (within 5,000)	Yes
Is Mileage Warranted	Yes
Engine Keys Count	2
V5 present	Yes
V5 VIN Match	Yes

### Engine Bay

Fluid levels correct?	Yes
Oil/Coolant Contamination	No
Engine bay check	Pass

## CMS MOTORHOME INSPECTION FORM

### Mechanical Inspection

Brake Pedal Pressure Pass	Yes
Handbrake Test Pass	Yes
Static Gear Selection Pass	Yes
Clutch Slip Test Pass	Yes
Steering Noise	No
Engine Noise	No

### Internal Layout

Does internal look original?	Yes
Berths	3
Belts	4
Bed Options	Bench Seats, Island Bed
Lounge Layout	Bench Seats, Two Forward Facing
Layout Correct	Yes
Further Comments	N/A

## CMS MOTORHOME INSPECTION FORM

### Exterior Inspection

External Extras	LED daytime running lights, Alloys, Awning, Electric step, Tv Aerial, Tow bar, Reversing camera, Gaslow, Front fog lights, Solar panel
Other External Extras	N/A
Decals	Good
Any Damage Found	Yes
Damage Further Info	Small dink on bonnet // Crazing NSF bumper // Small dink on NSR garage door // Small dink OS lower panel

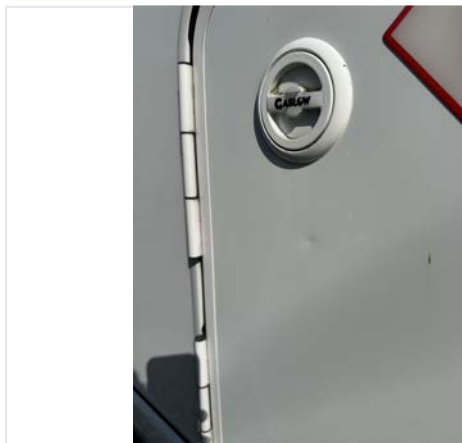
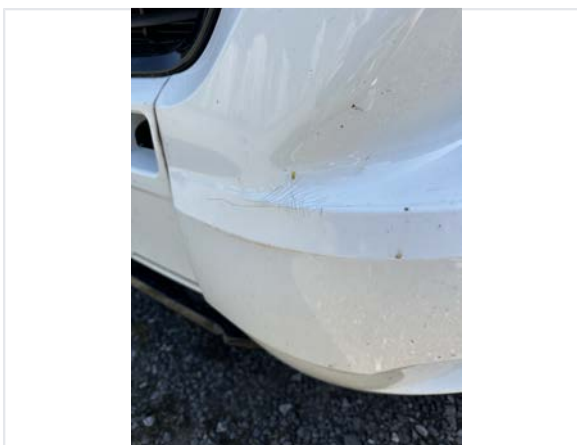

Windscreen	No damage
Alloy Wheels	Good
Tyres illegal/cracking/out of date	No
Electric Step	Fully Working
Self levelling work	N/A
Pop top canvas damage	N/A

## CMS MOTORHOME INSPECTION FORM

### Internal Inspection

Internal Extras	tracker, cab A/C, Bluetooth, DAB radio, Cab blinds, Carpets, Hill descent control, Traction control plus, Oven, Part leather, Cruise control, Tv(s)
Other Extras	N/A
Electrics turn on	Yes
Control panel damaged	No
Stereo turn on	Yes
Smell or signs of smoking	No
Cushions correct	Yes
Boiler present	Yes
Overhead lockers ready	Yes
Internal Damage	No



### Damp Inspection

Damp (visible/soft)	No
Floor damp/spongy/damaged	No

## CMS MOTORHOME INSPECTION FORM

### Paperwork

Manuals present	Yes
-----------------	-----



Engine Service History	Partial
Service Info	3 reports
Date of Last Engine Service	N/A
Cam belt changed	Yes
Cam belt info	05/10/2022
Habitation service reports	Partial
Habitation Info	2 reports
Date of Last Habitation Service	N/A

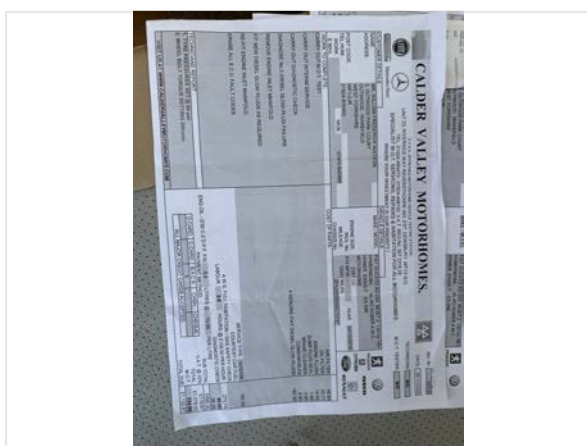

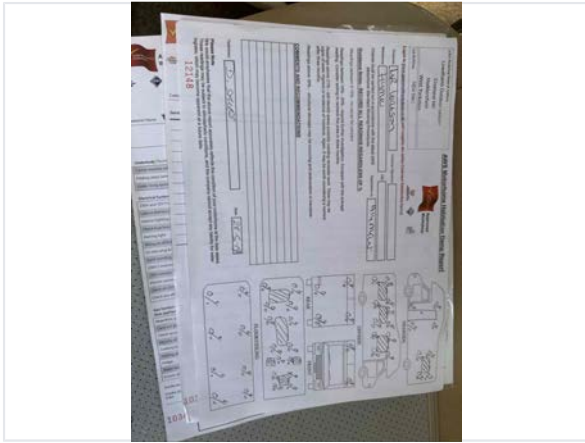

## Test Drive & Sign Off

Test drive - 10 mins	Pass
Engine lights	No
Dashboard ghosting/Mileage flashing	No
V5 tested on DVLA	Yes
Completed by	Leigh Ireland
Sign-off Date	2026-05-26